# GREEN'S

# DIARY

1882-83

# ALMANAC

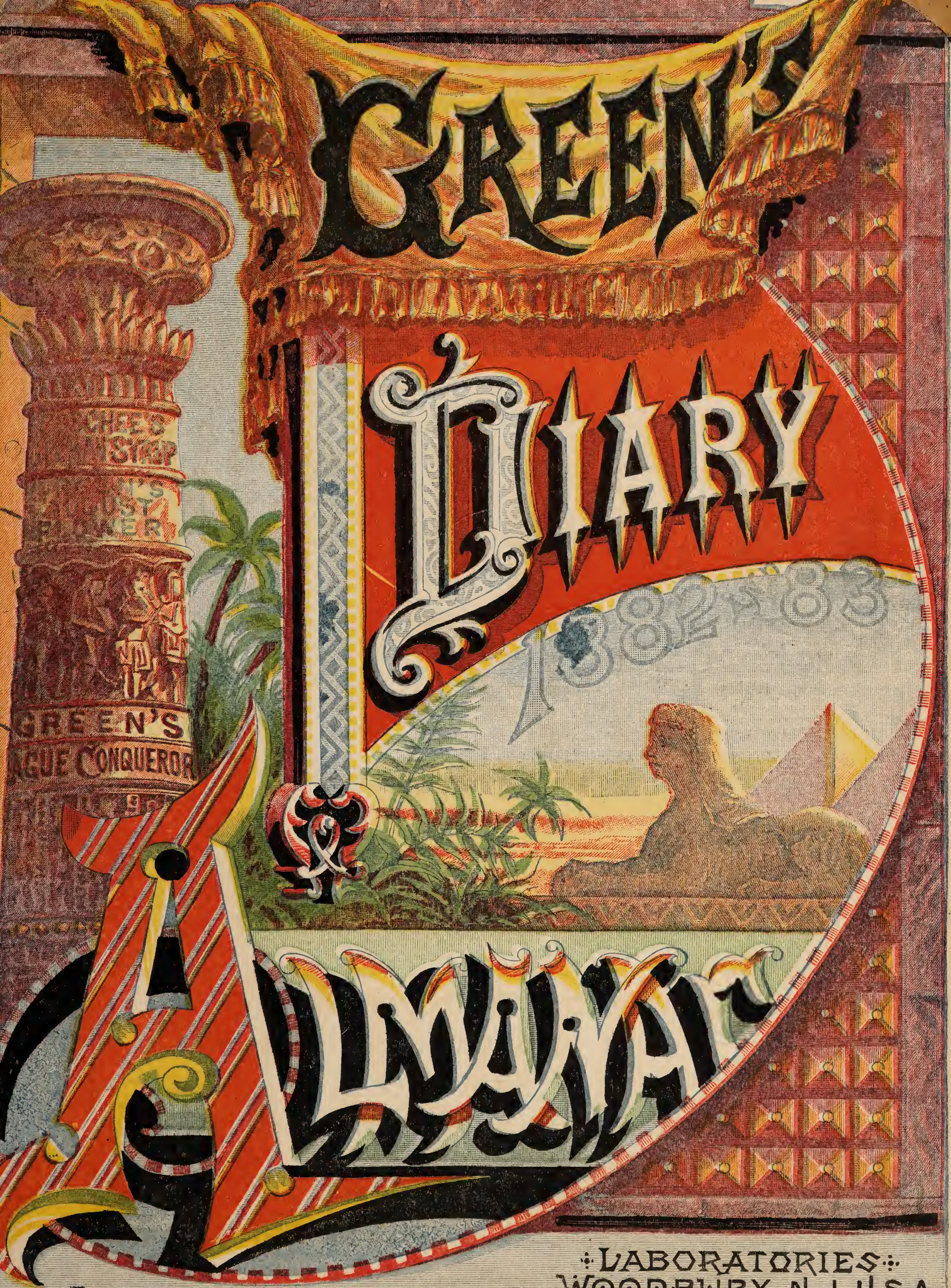


G. G. GREEN. WOODBURY, N.J.

LABORATORIES
WOODBURY N.J. U.S.A.
TORONTO, CANADA.

# ECLIPSES, 1883.

In the year 1883 there will be four Eclipses; two of the Sun and two of the Moon.

I. A small Partial Eclipse of the Moon, April 22. Invisible to the larger portion of North America. **Visible to the Pacific Coast,** Eastern Asia, Australia and Pacific Ocean; occurring in Washington time as follows:

| | h. | m. | | h. | m. |
|---|---|---|---|---|---|
| Moon enters Penumbra | 3 | 57 A. M. | Moon leaves Shadow | 7 | 7 A. M. |
| Moon enters Shadow | 5 | 53 A. M. | Moon leaves Penumbra | 9 | 4 A. M. |
| Middle of Eclipse | 6 | 30 A. M. | Only one digit eclipsed anywhere. | | |

II. A Total Eclipse of the Sun, May 6. Invisible. Visible chiefly to the South Pacific Ocean.

III. A Partial Eclipse of the Moon, October 15–16. Visible to North and South America, and extreme western portions of Europe and Africa; occurring in Washington time as follows:

| | d. | h. | m. | | d. | h. | m. |
|---|---|---|---|---|---|---|---|
| Moon enters Penumbra | 15 | 11 | 32 P. M. | Moon leaves Shadow | 16 | 2 | 42 A. M. |
| Moon enters Shadow | 16 | 0 | 50 A. M. | Moon leaves Penumbra | 16 | 4 | 0 A. M. |
| Middle of Eclipse | 16 | 1 | 46 A. M. | Magnitude of Eclipse = 0.28 (Moon's diameter = 1). | | | |

IV. An Annular Eclipse of the Sun, October 30. Visible in part to the Pacific Coast; also to the extreme eastern edge of Asia, and to the North Pacific Ocean; beginning at San Francisco at 3h. 47m. P. M; the Sun setting at moment of greatest partial eclipse.

# SIGNS OF THE ZODIAC.

♈ ARIES, Head and Face.

♊ GEMINI, The Arms.

♌ LEO, The Heart.

♎ LIBRA, The Reins.

♐ SAGITTARIUS, The Thighs.

♒ AQUARIUS, The Legs.

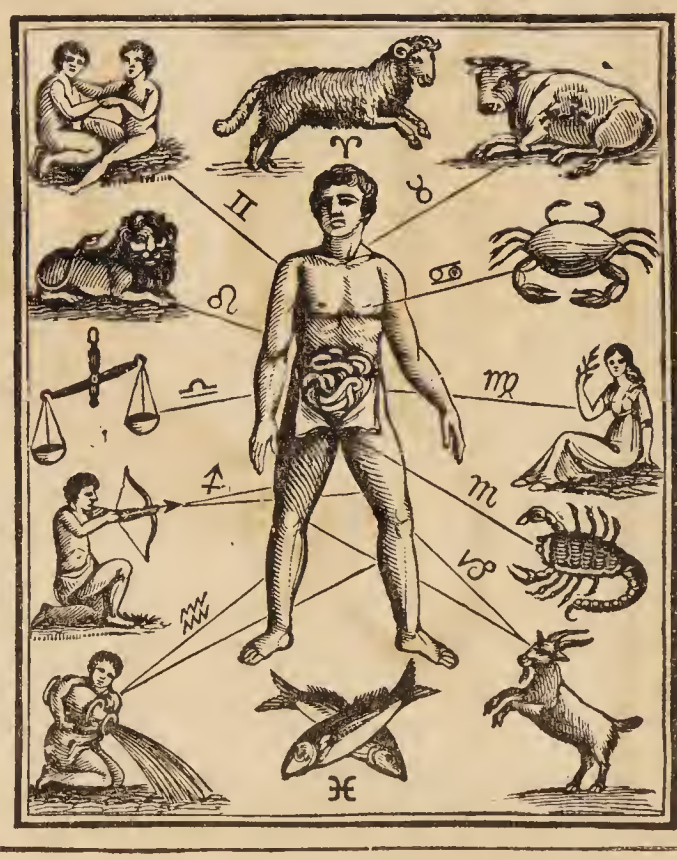

♉ TAURUS, The Neck.

♋ CANCER, The Breast.

♍ VIRGO, The Bowels.

♏ SCORPIO, The Secrets.

♑ CAPRICORNUS, The Knees.

♓ PISCES, The Feet.

# SEASONS, 1882–1883.

(IN WASHINGTON TIME.)

| | | d. | h. | | d. | h. |
|---|---|---|---|---|---|---|
| Winter begins | 1882, | December 21 | 5 Eve. | Lasts | 89 | 1 |
| Spring begins | 1883, | March 20 | 6 Eve. | Lasts | 92 | 20 |
| Summer begins | 1883, | June 21 | 2 Eve. | Lasts | 93 | 14 |
| Autumn begins | 1883, | September 23 | 4 Morn. | Lasts | 89 | 18 |
| Winter begins | 1883, | December 21 | 10 Eve. | Tropical Year | 365 | 6 |

# MORNING AND EVENING STARS, 1883.

MERCURY will be visible as *Evening* Star about January 21st, May 14th and September 10th; and as *Morning* Star about March 3d, July 2d, and October 22d.

VENUS will be *Morning* Star till September 20th; and *Evening* Star the rest of the year.

JUPITER will be *Evening* Star till July 5th; and *Morning* Star the rest of the year.

# CHRONOLOGICAL CYCLES, 1882–1883.

| | 1882. | 1883. | | 1882. | 1883. | | 1882. | 1883. |
|---|---|---|---|---|---|---|---|---|
| Dominical Letter | A. | G. | Lunar Cycle or Golden Number | 2 | 3 | Roman Indiction | 10 | 11 |
| Epact | 11 | 22 | Solar Cycle | 15 | 16 | Julian Period | 6595 | 6596 |

# FIXED AND MOVABLE FESTIVALS, 1882–1883.

| 1882. | | 1883. | | 1883. | |
|---|---|---|---|---|---|
| First Sunday in Advent | Dec. 3 | St. Patrick | Mar. 17 | Pentecost—Whitsun-day | May 13 |
| Christmas Day | Dec. 25 | Palm Sunday | Mar. 18 | Trinity Sunday | May 20 |
| 1883. | | Good Friday | Mar. 23 | Corpus Christi | May 24 |
| Epiphany | Jan. 6 | Easter Sunday | Mar. 25 | St. John, Baptist | June 24 |
| Septuagesima Sunday | Jan. 21 | Low Sunday | April 1 | Michaelmas Day | Sept. 29 |
| Quinquagesima—Shrove Sunday | Feb. 4 | Rogation Sunday | April 29 | First Sunday in Advent | Dec. 2 |
| Ash Wednesday | Feb. 7 | Ascension Day—Holy Thursday | May 3 | Christmas Day | Dec. 25 |
| First Sunday in Lent | Feb. 11 | | | | |

22500844575

# PREFACE.

## TO THE PUBLIC.

The superior advantage of this Almanac over any other Medical Almanac published, is its simplicity and usefulness. A few explanations will satisfy our readers that it is a book which should be always kept in your counting room, offices, library, nursery, &c., and other places near at hand.

The *Diary Calendars*—so arranged that you can make memorandums of any event or business transaction you wish opposite the day and date of each month, record of *notes* given, births, extreme weather, time of planting crops, hiring help, purchase of horse or cow, and any incident you may wish to refer to hereafter. Records kept in these diary pages will be very interesting the following year, and years after. Try it; you will be surprised at their advantage.

*Days of the Year*, column, from which notes, interest and dates can be quickly found; for instance: Note given September 27th for 90 days, comes due Wednesday, Dec. 26th—September 27th is the 270th day of the year, as shown in 1st column, and 90 days added makes the 360th day of the year; turning to the 360th day you will find it in the column opposite December 26th, and if you make a memorandum opposite that date you have it before you. The family Almanac should always be carefully hung up in one place, and then you have a Record of the whole year, and calendars for 14 months.

*Medical Information.*—The medical information in this book is written with great care and correctness. Not intended simply to advertise the remedies spoken of, but to give the general reader *conscientious* descriptions of their diseases and the proper remedies under the various circumstances to be used; and in no case are our remedies advised except where they are especially adapted. The Almanac has been submitted to the very highest of the medical profession for their advise and endorsement, as we are superstitiously particular how we are held responsible for the Health of others, and we consider it the duty of every member of a family to carefully read over the medical articles in this book.

Yours truly,

**G. G. GREEN.**

GREENS AUGUST FLOWER

# 1882.

# NOVEMBER.

**Moon's Phases.**

| | d. | h. | m. | |
|---|---|---|---|---|
| Last Quarter, | 2 | 1 | 58 | A. |
| New Moon, | 10 | 6 | 19 | A. |
| First Quarter, | 18 | 3 | 42 | M. |
| Full Moon, | 24 | 9 | 3 | A. |

MEMORANDA ENTRIES.

LATITUDE OF PHILADELPHIA.

Answering for New Jersey, Del., Penna., Md., Va., Ohio, Ky., Ind., Ill., S. Iowa, Mo., Neb., Kans., Col., Utah, Nev. and Upper California

| DAY OF THE YEAR. | DAY OF THE MONTH. | | Sun Rises h. m. | Sun Sets. h. m. | Moon Rises. h. m. |
|---|---|---|---|---|---|
| 305 | 1 | Wed. | 6 30 | 4 58 | 10 37 |
| 306 | 2 | Thur. | 6 31 | 4 57 | ☾ |
| 307 | 3 | Fri. . | 6 32 | 4 56 | morn. |
| 308 | 4 | Sat. . | 6 34 | 4 54 | 0 33 |
| 309 | 5 | **SUN.** | 6 35 | 4 53 | 1 30 |
| 310 | 6 | Mon. | 6 36 | 4 52 | 2 27 |
| 311 | 7 | Tues. | 6 37 | 4 51 | 3 23 |
| 312 | 8 | Wed. | 6 38 | 4 50 | 4 20 |
| 313 | 9 | Thur. | 6 39 | 4 49 | 5 18 |
| 314 | 10 | Fri. . | 6 40 | 4 48 | ● |
| 315 | 11 | Sat. . | 6 41 | 4 47 | sets. |
| 316 | 12 | **SUN.** | 6 42 | 4 46 | 6 9 |
| 317 | 13 | Mon. | 6 43 | 4 45 | 7 3 |
| 318 | 14 | Tues. | 6 45 | 4 45 | 8 2 |
| 319 | 15 | Wed. | 6 46 | 4 44 | 9 4 |
| 320 | 16 | Thur. | 6 47 | 4 43 | 10 9 |
| 321 | 17 | Fri. . | 6 48 | 4 42 | 11 17 |
| 322 | 18 | Sat. . | 6 49 | 4 41 | m. ☽ |
| 323 | 19 | **SUN.** | 6 51 | 4 41 | 0 25 |
| 324 | 20 | Mon. | 6 52 | 4 40 | 1 35 |
| 325 | 21 | Tues. | 6 53 | 4 39 | 2 46 |
| 326 | 22 | Wed. | 6 54 | 4 39 | 3 58 |
| 327 | 23 | Thur. | 6 55 | 4 38 | 5 8 |
| 328 | 24 | Fri. . | 6 56 | 4 38 | ○ |
| 329 | 25 | Sat. . | 6 57 | 4 37 | rises. |
| 330 | 26 | **SUN.** | 6 58 | 4 37 | 6 20 |
| 331 | 27 | Mon. | 6 59 | 4 37 | 7 21 |
| 332 | 28 | Tues. | 7 0 | 4 36 | 8 22 |
| 333 | 29 | Wed. | 7 2 | 4 36 | 9 23 |
| 334 | 30 | Thur. | 7 3 | 4 35 | 10 23 |

USE GREEN'S AUGUST FLOWER AND BOSCHEE'S GERMAN SYRUP.

DIARY CALENDAR PATENTED.

# CONSUMPTION AND LUNG DISEASE.

## Every Man, Woman and Child Should Know It.

WHAT is Consumption? It is an inflammation of the Lungs, having existed so long, or to such an extent, as to cause decay and sloughing of the parts diseased. Consumption, proper, can never be cured, but nine cases out of every ten of what is pronounced consumption, even by physicians, is NOT CONSUMPTION OF THE LUNGS, and can be cured, even when the patient has been given up to die by his friends. When inflammation attacks any external part of the body to such an extent that mortification sets in and sloughing takes place, there is no cure for it known to medical skill but amputation. So with decay and sloughing of the lungs. It cannot be cured, because amputation would be impossible to perform in the chest, but almost every affection and disease of the lungs is called consumption by the people; ninety-nine of these cases out of every hundred can be, and are, cured every day by

## DR. BOSCHEE'S GERMAN SYRUP.

Do not give up and think that you or your relations are dying with consumption; when really it is only some of the following causes of consumption:

Colds settled on the Lungs, causing temporary *Inflammation, Irritation, Coughing, &c., Pneumonia, Bronchitis, Lung Fever, Inflammation of Pleura* surrounding the Lungs, *Hemorrhages of the Lungs*, caused by the little air cells and blood capillaries being so inflamed as to become ruptured, and twenty cases out of every hundred of so-called consumptives, when the patient has a dry hacking cough, pains in the breast, back and side, and no relief can be obtained, are caused by *Dyspepsia* and *Liver Complaint*. The blood is so impure that the lungs are over-exerted in trying to relieve the blood from impurities left there by diseased liver, kidneys and other organs depending upon a healthy digestive apparatus, and so much foreign matter being carried through the lungs creates an irritation which is not consumption, and can only be relieved by removing the cause.

## HOW TO CURE.

**DR. A. BOSCHEE'S GERMAN SYRUP** will quickly cure all diseases of the lungs, all inflammation and irritation, such as severe colds, coughs, hemorrhages, inflammation of the pleura and all diseases connected with the throat and lungs as above described. When the bowels are a little costive and the patient is affected with Dyspepsia or Liver Complaint, I would recommend to use in connection with the German Syrup my **AUGUST FLOWER,** as referred to in the latter part of this book, to get the liver and stomach in good health, and you will be surprised at the quick relief and change for the better, with perhaps a disease that doctors and every effort have failed to cure you of for years.

The **GERMAN SYRUP** was dispensed a number of years in Germany by Prof. Boschee; after his death I purchased the receipts from his nephew and introduced it into the United States. No medicine has ever yet been introduced to the American people like it. Two of the ingredients cannot be found in our apothecary shops—one of them an extract of gum arabic, prepared by an old German manufacturer, the other a specific for the lungs not used in cough preparations and was fortunately adopted by old Prof. Boschee himself. Go to your druggist and get a bottle. It has now been tried by not less than ten million people for all the Coughs, Colds and Lung affections peculiar to any country. Druggists and Physicians have watched its wonderful effect for the past eleven years with great satisfaction and astonishment. So successful was the preparation among the Consumptives on its first introduction into this country, that I commenced shipping to druggists in all the different towns in the United States *Sample Bottles*, to be given away to the afflicted, until 2,400,000 bottles were distributed "free of charge." The result was, thousands of letters were sent me of praise and thanks, and not one letter was received of dissatisfaction or disappointment, which is an astonishing fact.

**THE PEOPLE WANT PROOF** of the merits, safety and virtue of medicine they are to place their lives upon. For this reason, and to satisfy myself of the universal adaptability of **GERMAN SYRUP** to suit all cases of Consumption and Lung Diseases on the Western Continent, I adopted the above plan. Ask your druggist about **GERMAN SYRUP,** read this Almanac carefully, or send and get the list of one thousand letters of recommendation from prominent business men and the people generally; or get a sample bottle for ten cents and try it. Regular size bottles are only 75 cents. Three doses will relieve the worst case of recent Cough.

Follow our directions, page 11.

# 1882.

**Moon's Phases.**

| | d. | h. | m. |
|---|---|---|---|
| Last Quarter, | 2 | 9 | 56 M. |
| New Moon, | 10 | 10 | 37 M. |
| First Quarter, | 17 | 11 | 39 M. |
| Full Moon, | 24 | 10 | 41 M. |

MEMORANDA ENTRIES.

# DECEMBER.

LATITUDE OF PHILADELPHIA.

Answering for New Jersey, Del., Penna., Md., Va., Ohio, Ky., Ind., Ill., S. Iowa, Mo., Neb., Kans., Col., Utah, Nevada and Upper California

| DAY OF THE YEAR. | DAY OF THE MONTH. | | Sun Rises h. | Sun Rises m. | Sun Sets. h. | Sun Sets. m. | Moon Rises. h. | Moon Rises. m. |
|---|---|---|---|---|---|---|---|---|
| 335 | 1 | Fri. . | 7 | 4 | 4 | 35 | 11 | 20 |
| 336 | 2 | Sat. . | 7 | 5 | 4 | 35 | m. | ☾ |
| 337 | 3 | SUN. | 7 | 6 | 4 | 35 | 0 | 16 |
| 338 | 4 | Mon. | 7 | 6 | 4 | 34 | 1 | 13 |
| 339 | 5 | Tues. | 7 | 7 | 4 | 34 | 2 | 10 |
| 340 | 6 | Wed. | 7 | 8 | 4 | 34 | 3 | 6 |
| 341 | 7 | Thur. | 7 | 9 | 4 | 34 | 4 | 5 |
| 342 | 8 | Fri. . | 7 | 10 | 4 | 34 | 5 | 4 |
| 343 | 9 | Sat. . | 7 | 11 | 4 | 34 | 6 | 3 |
| 344 | 10 | SUN. | 7 | 12 | 4 | 34 | s. | ● |
| 345 | 11 | Mon. | 7 | 13 | 4 | 34 | 5 | 52 |
| 346 | 12 | Tues. | 7 | 14 | 4 | 34 | 6 | 55 |
| 347 | 13 | Wed. | 7 | 14 | 4 | 35 | 8 | 1 |
| 348 | 14 | Thur. | 7 | 15 | 4 | 35 | 9 | 9 |
| 349 | 15 | Fri. . | 7 | 15 | 4 | 36 | 10 | 18 |
| 350 | 16 | Sat. . | 7 | 16 | 4 | 36 | 11 | 26 |
| 351 | 17 | SUN. | 7 | 17 | 4 | 36 | m. | ☽ |
| 352 | 18 | Mon. | 7 | 17 | 4 | 37 | 0 | 36 |
| 353 | 19 | Tues. | 7 | 18 | 4 | 37 | 1 | 45 |
| 354 | 20 | Wed. | 7 | 18 | 4 | 38 | 2 | 54 |
| 355 | 21 | Thur. | 7 | 19 | 4 | 38 | 4 | 2 |
| 356 | 22 | Fri. . | 7 | 19 | 4 | 38 | 5 | 7 |
| 357 | 23 | Sat. . | 7 | 20 | 4 | 39 | 6 | 8 |
| 358 | 24 | SUN. | 7 | 20 | 4 | 39 | r. | ○ |
| 359 | 25 | Mon. | 7 | 21 | 4 | 40 | 6 | 4 |
| 360 | 26 | Tues. | 7 | 21 | 4 | 40 | 7 | 6 |
| 361 | 27 | Wed. | 7 | 21 | 4 | 41 | 8 | 6 |
| 362 | 28 | Thur. | 7 | 21 | 4 | 42 | 9 | 6 |
| 363 | 29 | Fri. . | 7 | 22 | 4 | 42 | 10 | 5 |
| 364 | 30 | Sat. . | 7 | 22 | 4 | 43 | 11 | 2 |
| 365 | 31 | SUN. | 7 | 22 | 4 | 44 | 11 | 56 |

DIARY CALENDAR PATENTED.

OUT ON A GLIDE.

OUT ON A FLY.

# WHAT IS BRONCHITIS?

Bronchitis is an inflammation of the bronchial tubes, either acute or chronic.

Acute bronchitis is that which is attended by active inflammation and of short duration. The human family suffers with no disease more frequently than with bronchitis.

It varies greatly in degree from a slight cold to the most violent inflammation.

Bronchitis frequently begins in the nostrils, fauces or larynx and unless cured promptly descends into the bronchial tubes and bronchitis of any grade of severity may result.

Acute bronchitis, especially in children, is often called Catarrhal Fever.

It usually begins with coryza (or cold in the head), sore throat and hoarseness—a feeling of weakness, chilliness, aching of the limbs—followed by febrile symptoms, such as heat of skin, thirst, and a feeling of heat in the chest and tightness and difficulty in breathing. A cough of more or less severity then follows. The cough is at first short, tight and dry; then a small quantity of viscid mucus is expectorated. If not cured in this stage, after some hours or a few days a more abundant secretion of a frothy, ropy, transparent mucus, often tinged with blood, occurs, which requires severe and distressing coughing to expel.

The secretion after a time becomes thicker and more opaque and often purulent. If the disease continues it soon runs into the chronic form, which may vary in degree from a slight cough and expectoration to violent cough and profuse expectoration accompanied by general debility and exhaustion, hectic fever and many of the symptoms of consumption.

Unless properly treated the depressing effects of the cough and the expectoration will soon so exhaust the patient that his life will be destroyed. Many suffering with chronic bronchitis are believed to have consumption, and can be cured by proper remedies.

From the above account of bronchitis it can be plainly seen that prompt treatment is required to avoid serious results.

In the first stages a purgative dose of **Green's August Flower** followed by the prescribed dose of **Boschee's German Syrup** will generally cut short the attack. If the disease has assumed the chronic form then **Boschee's German Syrup** given in proper doses at intervals of two, three or four hours will speedily, by its alterative, astringent, sedative and narcotic action so act on the inflamed mucous membrane of the bronchial tubes as to change the diseased action going on into a healthy vital one. The engorged blood vessels will be diminished in size, the unhealthy secretions will be lessened or suppressed, the distressing cough removed, and the patient once more be restored to health.

There are thousands of aged people in this country who suffer from chronic bronchitis and coughs, resulting from frequent colds, until the bronchial tubes become chronically inflamed and the mucous membrane thickened and altered in character and secretions. The frequent and harrassing cough and profuse expectoration causes great debility and the loss of all the pleasures of life, which they should enjoy in their green old age. **Boschee's German Syrup** acts like a charm in these cases, speedily relieving all their distressing symptoms.

——:o:——

BOYDTON, VA., Dec. 7, 1881.

G. G. GREEN, *Dear Sir*:—In regard to your **German Syrup**, we will here state a case. A gentleman living near this town has been nearly at the point of death; he has a combination of diseases; he is said by some physicians to have Consumption, Lung Disease and Bronchial Disease; he had tried everything. At last he was advised to try **Boschee's German Syrup**, which he did, and was improved a great deal and is now working at his trade, being a wheelwright; he has a family and is very poor; in consideration of his being poor and having lost his leg we have been selling it to him at about cost. We take pleasure in advancing your medicines whenever we can. Truly yours,

A. W. LOYD & Co., Druggists.

"Oh, dear!" blubbered an urchin, who had just had an application of the birch; "oh, my! they tell me forty rods make a furlong, but I've just found out that one rod makes an acher (*acre*)."

# 1883.

**Moon's Phases.**

| | d. | h. | m. |
|---|---|---|---|
| Last Quarter, | 1 | 7 | 50 M. |
| New Moon, | 9 | 0 | 59 M. |
| First Quarter, | 15 | 7 | 47 A. |
| Full Moon, | 23 | 2 | 15 M. |
| Last Quarter, | 31 | 6 | 26 M. |

MEMORANDA ENTRIES.

# JANUARY.

**LATITUDE OF PHILADELPHIA.**

Answering for New Jersey, Del., Penna., Md., Va., Ohio, Ky., Ind., Ill., S. Iowa, Mo., Neb., Kans., Col., Utah, Nev. and Upper California

| DAY OF THE YEAR. | DAY OF THE MONTH. | | Sun Rises h. | Sun Rises m. | Sun Sets h. | Sun Sets m. | Moon Rises h. | Moon Rises m. |
|---|---|---|---|---|---|---|---|---|
| 1 | 1 | Mon. | 7 | 23 | 4 | 45 | m. | ☾ |
| 2 | 2 | Tues. | 7 | 23 | 4 | 46 | 0 | 54 |
| 3 | 3 | Wed. | 7 | 23 | 4 | 46 | 1 | 52 |
| 4 | 4 | Thur. | 7 | 23 | 4 | 47 | 2 | 50 |
| 5 | 5 | Fri. | 7 | 23 | 4 | 48 | 3 | 48 |
| 6 | 6 | Sat. | 7 | 23 | 4 | 49 | 4 | 45 |
| 7 | 7 | SUN. | 7 | 23 | 4 | 50 | 5 | 39 |
| 8 | 8 | Mon. | 7 | 22 | 4 | 51 | 6 | 32 |
| 9 | 9 | Tues. | 7 | 22 | 4 | 52 | s. | ● |
| 10 | 10 | Wed. | 7 | 22 | 4 | 53 | 6 | 56 |
| 11 | 11 | Thur. | 7 | 22 | 4 | 54 | 8 | 6 |
| 12 | 12 | Fri. | 7 | 22 | 4 | 55 | 9 | 17 |
| 13 | 13 | Sat. | 7 | 21 | 4 | 57 | 10 | 26 |
| 14 | 14 | SUN. | 7 | 21 | 4 | 58 | 11 | 36 |
| 15 | 15 | Mon. | 7 | 21 | 4 | 59 | m. | ☽ |
| 16 | 16 | Tues. | 7 | 20 | 5 | 0 | 0 | 44 |
| 17 | 17 | Wed. | 7 | 20 | 5 | 1 | 1 | 52 |
| 18 | 18 | Thur. | 7 | 19 | 5 | 2 | 2 | 57 |
| 19 | 19 | Fri. | 7 | 19 | 5 | 3 | 3 | 59 |
| 20 | 20 | Sat. | 7 | 18 | 5 | 4 | 4 | 54 |
| 21 | 21 | SUN. | 7 | 17 | 5 | 5 | 5 | 45 |
| 22 | 22 | Mon. | 7 | 17 | 5 | 6 | 6 | 28 |
| 23 | 23 | Tues. | 7 | 16 | 5 | 8 | r. | ○ |
| 24 | 24 | Wed. | 7 | 16 | 5 | 9 | 6 | 54 |
| 25 | 25 | Thur. | 7 | 15 | 5 | 10 | 7 | 52 |
| 26 | 26 | Fri. | 7 | 14 | 5 | 11 | 8 | 50 |
| 27 | 27 | Sat. | 7 | 13 | 5 | 12 | 9 | 47 |
| 28 | 28 | SUN. | 7 | 13 | 5 | 14 | 10 | 43 |
| 29 | 29 | Mon. | 7 | 12 | 5 | 15 | 11 | 39 |
| 30 | 30 | Tues. | 7 | 11 | 5 | 16 | morn. | |
| 31 | 31 | Wed. | 7 | 10 | 5 | 17 | | ☾ |

# PNEUMONIA.

Pneumonia is an inflammation of the spongy tissue of the lungs. It occurs at all seasons, but is most prevalent in the spring. It attacks persons of all ages. The inflammation may be confined to a single lobule, or a part, or the whole of one or both lungs may be affected.

The pleura may also be involved, in which case we have pleuro-pneumonia.

The name typhoid pneumonia is given to those cases in which a low or typhoid condition of system exists.

Pneumonia when complicated with functional derangement of the liver, is called bilious pneumonia.

Pneumonia is caused by sudden changes of temperature, and by exposure to cold when heated or perspiring.

There are three stages of this disease:

First congestion, second inflammation, third suppuration.

The first stage is usually ushered in with a chill of greater or less intensity, followed by fever, difficult and hurried breathing, a feeling of tightness, heat and oppression. There is also generally pain in the lung, with cough and expectoration of viscid mucus.

If the congestion is not relieved in a short time, the second stage or that of inflammation sets in. The second stage is attended with fever, difficult breathing, cough and expectoration of viscid mucus of a rusty or brick-dust color.

The inflamed portion becomes solid like liver and almost impervious to air. If this stage of the disease is not relieved by proper treatment the third stage, or that of suppuration sets in.

In this stage there is great debility and exhaustion with profuse expectoration of pus, and night sweats. If the disease should not be cured before reaching this stage, the patient has a lingering recovery or dies from exhaustion. In treating pneumonia it is very important to begin treatment at the very commencement of the disease; that is as soon as there is a chill.

As the treatment varies with the age and condition of the patient, also with the severity and stage of the disease, I would advise that a skillful physician should be called in. By proper and prompt treatment the disease may be prevented from reaching the second stage. Should the second stage set in, then **Boschee's German Syrup** will be found highly beneficial in allaying the cough and subduing the congestion and inflammation of the lung, by rendering the mucus less viscid and increasing the expectoration. It will also excite the absorbent vessels to remove the blood, serum and lymph which have been deposited in the air cells and tissue of the lung.

In bilious pneumonia **Green's August Flower** will be found of great benefit in removing the congested condition of the liver, and should be given in large doses until the bowels are freely moved and the torpid condition of the liver is overcome.

In the third stage, that of suppuration, **Boschee's German Syrup** will be found to act promptly, as in the second stage, in assisting nature to throw off the disease and restore the patient to health.

In pleuro-pneumonia, **Boschee's German Syrup** will also be found of great benefit, as it subdues the pain, suppresses the cough and assists the lungs to throw off the effused matter by increasing the expectoration, and stimulating the absorbents. It should always be kept about the house.

——:o:——

**Childish Kindness.**—A lover's private gymnastics: How beautiful is the exhibition of humanity in the young. A little boy found a poor half-frozen wasp in the garret and placed it upon a chair before the parlor fire to thaw out. Surely the angels must have looked down approvingly on such an act of kindness. When sister Mary's beau called that evening he glanced at the chair, and seating himself in it murmured: "Ah, bless her heart, how thoughtful she is of my comfort!" Two minutes later there was as much noise and racket in that parlor as if it had been turned into a den of demons. The wasp had thawed out; that is why Mary isn't married yet.

---

**Together** they were looking over the paper. "Oh, my, how funny?" she said. "What is it?" he asked. "Why, here's an advertisement that says: 'No reasonable offer refused.'" "What's so odd about that?" "Nothing, nothing," she replied. trying to blush, "only those are exactly my sentiments."

---

**Tommy** was a little rogue, whom his mother had hard work to manage. Their house in the country was raised a few feet from the ground, and Tommy, to escape a well deserved whipping, ran from his mother and crept under the house. Presently the father came home, and hearing where the boy had taken refuge, crept under to bring him out. As he approached on his hands and knees, Tommy asked, "Is she after you, too?"

---

"**What** is that noise we hear, mother?" "That is a man learning to play the violin, my child." "Is he sick, mother?" "No, he is not sick, my child, as you suppose, but every one in the neighborhood is. They wish he would be sick and die." "Will he die, mother?" "No, my child, he will not die. He will keep on in this way for years, and finally get so he can play second fiddle in a very poor orchestra."

---

**If** you want to win the good graces of a matronly lady and have her ever after speak of you as that "polite, pleasant gentleman," innocently mistake her for her youthful and charming daughter. Its a safe scheme and a sure one.

---

"It's my last resort, my last resort," murmured a dejected looking individual as he braced himself against a lamp post last night. "What is that?" inquired a sympathetic bystander. "Home," was the mournful reply, "home, sweet home."

# 1883.

**Moon's Phases.**

| | d. | h. | m. |
|---|---|---|---|
| New Moon, | 7 | 1 | 10 A. |
| First Quarter, | 14 | 4 | 55 M. |
| Full Moon, | 21 | 7 | 18 A. |

MEMORANDA ENTRIES.

# FEBRUARY.

**LATITUDE OF PHILADELPHIA.**

Answering for New Jersey, Del., Penna., Md., Va., Ohio, Ky., Ind., Ill., S. Iowa, Mo., Neb., Kans., Col., Utah, Nevada and Upper California

| Day of the Year | Day of the Month | | Sun Rises h. | Sun Rises m. | Sun Sets h. | Sun Sets m. | Moon Rises h. | Moon Rises m. |
|---|---|---|---|---|---|---|---|---|
| 32 | 1 | Thur. | 7 | 9 | 5 | 18 | 1 | 33 |
| 33 | 2 | Fri. . | 7 | 8 | 5 | 20 | 2 | 30 |
| 34 | 3 | Sat. . | 7 | 7 | 5 | 21 | 3 | 25 |
| 35 | 4 | SUN. | 7 | 6 | 5 | 22 | 4 | 18 |
| 36 | 5 | Mon. | 7 | 5 | 5 | 23 | 5 | 7 |
| 37 | 6 | Tues. | 7 | 4 | 5 | 24 | 5 | 52 |
| 38 | 7 | Wed. | 7 | 3 | 5 | 26 | s. | |
| 39 | 8 | Thur. | 7 | 2 | 5 | 27 | 6 | 57 |
| 40 | 9 | Fri. . | 7 | 1 | 5 | 28 | 8 | 10 |
| 41 | 10 | Sat. . | 6 | 59 | 5 | 29 | 9 | 22 |
| 42 | 11 | SUN. | 6 | 58 | 5 | 31 | 10 | 34 |
| 43 | 12 | Mon. | 6 | 57 | 5 | 32 | 11 | 43 |
| 44 | 13 | Tues. | 6 | 55 | 5 | 34 | morn. | |
| 45 | 14 | Wed. | 6 | 54 | 5 | 35 | | |
| 46 | 15 | Thur. | 6 | 53 | 5 | 36 | 1 | 53 |
| 47 | 16 | Fri. . | 6 | 52 | 5 | 37 | 2 | 50 |
| 48 | 17 | Sat. . | 6 | 50 | 5 | 38 | 3 | 41 |
| 49 | 18 | SUN. | 6 | 49 | 5 | 39 | 4 | 25 |
| 50 | 19 | Mon. | 6 | 48 | 5 | 40 | 5 | 4 |
| 51 | 20 | Tues. | 6 | 47 | 5 | 41 | 5 | 39 |
| 52 | 21 | Wed. | 6 | 45 | 5 | 42 | r. | |
| 53 | 22 | Thur. | 6 | 44 | 5 | 44 | 6 | 41 |
| 54 | 23 | Fri. . | 6 | 42 | 5 | 45 | 7 | 36 |
| 55 | 24 | Sat. . | 6 | 41 | 5 | 46 | 8 | 33 |
| 56 | 25 | SUN. | 6 | 40 | 5 | 47 | 9 | 30 |
| 57 | 26 | Mon. | 6 | 39 | 5 | 48 | 10 | 27 |
| 58 | 27 | Tues. | 6 | 37 | 5 | 50 | 11 | 23 |
| 59 | 28 | Wed. | 6 | 35 | 5 | 51 | morn. | |


**USE GREEN'S**

AUGUST FLOWER AND BOSCHEE'S GERMAN SYRUP.


DIARY CALENDAR PATENTED.

NOT LOADED.

UNLOADED.

# GERMAN SYRUP CURES:

**Consumption.—Boschee's German Syrup** is especially calculated to cure all diseases of the Throat and Lungs—more so than any other prescription now being used, from the fact its component parts have especial direction to all the various symptoms of the diseased parts.

In treating Consumption, Pneumonia, Congestian, Hemorrhages and other diseases of the Lungs, there should be a judicious and therapeutical combination of the different remedies combined to act on the varied symptoms attending Lung diseases, such as Congestion, Inflammation, Impure state of the Blood, Suppuration, Debility, and lack of action to throw off unhealthy secretion, &c., &c., for which the compound of **German Syrup** is particularly adapted. For instance, one ingredient relaxes the congested tissues and membranes of the diseased parts and thereby permits the other remedies to more readily do their work; another again acts as an emulsion and allays all inflammation (really the most important); still another remedy loosens and eliminates all morbid matter, mucus and unhealthy secretions that have accumulated, while another seems to stimulate and assist nature in regaining the natural action and vitality; the fifth remedy acts on the liver and secretory organs and purifies the blood. With this brief explanation it is easily to be seen that no better compound of remedies exists, and if **Boschee's German Syrup** will not cure Throat and Lung troubles no other remedy will. Professor Boschee made it a study for years and we have done the same. One bottle will relieve you. It does not dry up and check a cough, but assists nature to relieve itself of the disease.

**Croup** is a treacherous disease and generally the most severe at night when unable to properly watch it. **Boschee's German Syrup** is a most excellent remedy, and should be given according to directions only—the proper size dose according to age as given on the bottle, should be given every three or four hours during the day and night, which generally so modifies the disease that the child is but little troubled. It loosens the phlegm and allays the inflammation, but should the child not be able to throw off the accumulated phlegm, I advise to give Syrup of Ipecac every half hour, enough to sicken the child and cause it to throw out this phlegm which has been loosened by the **German Syrup.** Treated in this way your child will have a very light attack and soon get over it.

**Other Diseases.**—From the therapeutical effects of the different remedies composing **German Syrup,** it is a most excellent prescription for any **Inflammation of the Bowels** or **Intestines,** colds settled on the Bowels, Hemorrhage of the Bowels, &c., &c.

**Whooping Cough, Bronchitis, Asthma, Pleurisy Pains in the Chest and Side, Cough peculiar to old age—debilitated constitution** and similar complaints soon give way under the use of **Boschee's German Syrup.** Doses according to direction.

**Pneumonia.**—It is our opinion, and our past experience confirms the fact, that in attacks of Pneumonia, even when in the worst forms, there is no remedy that will relieve the patient and cure the disease as soon as **Boschee's German Syrup,** from the reason given under the head of Consumption in this page. **Bilious Pneumonia.**—Of course treatment for the liver must also be resorted to; but in all varied forms of the disease, **German Syrup** cannot be excelled as the remedy direct to the lungs. Five years ago Dr. G. G. Green was attacked with Pneumonia and was attended by a skillful physician, but his pains became so severe he could not sleep or get any position of ease; becoming discouraged with the treatment he resorted to **German Syrup** and the quick relief and cure was wonderful.

——:o:——

**A woman** may not be able to sharpen a pencil or throw a stone at a hen, but she can pack more articles into a trunk than a man can in a one-horse wagon.

# 1883.

# MARCH.

**Moon's Phases.**

| | d. | h. | m. | |
|---|---|---|---|---|
| Last Quarter, | 2 | 0 | 26 | M. |
| New Moon, | 8 | 11 | 31 | A. |
| First Quarter, | 15 | 3 | 31 | A. |
| Full Moon, | 23 | 1 | 5 | A. |
| Last Quarter, | 31 | 3 | 21 | A. |

MEMORANDA ENTRIES.

**LATITUDE OF PHILADELPHIA.**

Answering for New Jersey, Del., Penna., Md., Va., Ohio, Ky., Ind., Ill., S. Iowa, Mo., Neb., Kans., Col., Utah, Nevada and Upper California

| Day of the Year. | Day of the Month. | | Sun Rises h. | Sun Rises m. | Sun Sets. h. | Sun Sets. m. | Moon Rises. h | Moon Rises. m. |
|---|---|---|---|---|---|---|---|---|
| 60 | 1 | Thur. | 6 | 34 | 5 | 52 | 0 | 18 |
| 61 | 2 | Fri. . | 6 | 32 | 5 | 53 | ☾ | |
| 62 | 3 | Sat. . | 6 | 30 | 5 | 54 | 2 | 7 |
| 63 | 4 | SUN. | 6 | 29 | 5 | 55 | 2 | 56 |
| 64 | 5 | Mon. | 6 | 28 | 5 | 56 | 3 | 41 |
| 65 | 6 | Tues. | 6 | 26 | 5 | 57 | 4 | 23 |
| 66 | 7 | Wed. | 6 | 25 | 5 | 58 | 5 | 2 |
| 67 | 8 | Thur. | 6 | 23 | 5 | 59 | ● | |
| 68 | 9 | Fri. . | 6 | 22 | 6 | 1 | sets. | |
| 69 | 10 | Sat. . | 6 | 20 | 6 | 2 | 8 | 11 |
| 70 | 11 | SUN. | 6 | 18 | 6 | 3 | 9 | 26 |
| 71 | 12 | Mon. | 6 | 17 | 6 | 4 | 10 | 37 |
| 72 | 13 | Tues. | 6 | 15 | 6 | 5 | 11 | 43 |
| 73 | 14 | Wed. | 6 | 13 | 6 | 6 | morn. | |
| 74 | 15 | Thur. | 6 | 12 | 6 | 7 | ☽ | |
| 75 | 16 | Fri. . | 6 | 10 | 6 | 8 | 1 | 38 |
| 76 | 17 | Sat. . | 6 | 8 | 6 | 9 | 2 | 24 |
| 77 | 18 | SUN. | 6 | 7 | 6 | 10 | 3 | 5 |
| 78 | 19 | Mon. | 6 | 5 | 6 | 11 | 3 | 41 |
| 79 | 20 | Tues. | 6 | 4 | 6 | 12 | 4 | 14 |
| 80 | 21 | Wed. | 6 | 2 | 6 | 13 | 4 | 43 |
| 81 | 22 | Thur. | 6 | 0 | 6 | 14 | 5 | 11 |
| 82 | 23 | Fri. . | 5 | 58 | 6 | 15 | r. | ☺ |
| 83 | 24 | Sat. . | 5 | 57 | 6 | 16 | 7 | 24 |
| 84 | 25 | SUN. | 5 | 55 | 6 | 17 | 8 | 20 |
| 85 | 26 | Mon. | 5 | 53 | 6 | 18 | 9 | 16 |
| 86 | 27 | Tues. | 5 | 52 | 6 | 19 | 10 | 12 |
| 87 | 28 | Wed. | 5 | 50 | 6 | 20 | 11 | 7 |
| 88 | 29 | Thur. | 5 | 49 | 6 | 21 | 11 | 59 |
| 89 | 30 | Fri. . | 5 | 47 | 6 | 22 | morn. | |
| 90 | 31 | Sat. . | 5 | 46 | 6 | 23 | ☾ | |

# To Cure Consumption.

Pulmonary consumption destroys more lives than any other disease in this country.

In some parts of the country one-fifth, in others one-eighth of all who die, die of pulmonary consumption.

Consumption is either hereditary or acquired. When hereditary it is either inherited from one or both parents or a remote ancestry. This is shown in a delicate constitution or scrofulous diathesis—flat or narrow chest.

When acquired in those otherwise healthy, it is by exposure to colds, which have been neglected, or to defective hygiene—such as sleeping in close and crowded rooms and inhaling the impure air breathed by those suffering from diseased lungs.

Another cause is drinking milk from cows suffering with lung disease, or eating the flesh of diseased animals.

True pulmonary consumption is a deposit of tubercles in the lungs. These tubercles are a small, hard substance scattered throughout the lungs or confined to isolated portions; generally the upper part of the lungs. These tubercles act as foreign bodies, and excite irritation, inflammation and suppuration. To effect a cure, the general health should be improved by a generous diet, exercise, and fresh air, and proper medical treatment directed to prevent the deposit of any more tubercles and the expulsion of those already there, and the healing of that portion of the lung from which they had been expelled.

All these can and have been accomplished by **Boschee's German Syrup.**

In the first and incipient stage, **Boschee's German Syrup** acts as a tonic to strengthen the lung tissues and as a sedative and anodyne to allay the nervous irritability of the lungs excited by the presence of the tubercles.

It is very evident, therefore, that by the timely and judicious use of **Boschee's German Syrup** in this stage of consumption the hacking, distressing cough is allayed, the patient enjoys refreshing sleep at night and the exhausting effects of the cough and loss of rest is thereby removed, and the patient often regains his health.

In the second stage, when nature is endeavoring to remove the tubercles by absorption and by the breaking down and expulsion of the tubercles in the expectoration, **Boschee's German Syrup** becomes an active agent to assist nature to accomplish these objects.

It acts in a two-fold manner. First by exciting the absorbent vessels to remove the tubercles by the process called absorption, and secondly, by exciting the secretions of the bronchial tubes the phlegm is softened and liquified and the tubercles loosened from their place of deposit and expelled in the expectoration.

In accomplishing this, an immense amount of distressing cough is saved the patient, who has often to cough for hours to raise a small quantity of hard, tenacious or viscid phlegm.

In the third stage, where a cavity has been left by the breaking down of a cluster of tubercles, and the sloughing of a portion of the lung surrounding them, **Boschee's German Syrup** assists nature to throw off the diseased tissue, and heal the cavity left by the abscess.

Hemorrhage from the lungs often occurs during consumption from the sloughing of a blood vessel. This may be prevented from occurring, or stopped by the use of **Boschee's German Syrup.**

——:o:——

*Letters printed in this book are voluntary and unsolicited. We only print a few of the most recently received, not duplicating old stale certificates from year to year. We have several hundred of the same class of unsolicited letters, coming in annually which, of course, we have no room to print. If you are sick will you please read what Druggists, Physicians, and responsible people have to say about* **August Flower** *and* **German Syrup.**

---

SCANDIA, KAN., Dec. 7, 1881.

G. G. GREEN, *Dear Sir*:—I can earnestly testify to the superior merits of your medicines, particularly the **Boschee's German Syrup.** I have used it in my family for some time past, it having cured my daughter of a severe attack of chronic Bronchitis. I consider it invaluable. Yours respectfully, G. L. White.

---

ROCKVILLE, BATES CO., MO., Feb. 16, 1881.

G. G. GREEN: — Having used your **Boschee's German Syrup** in my practice for some time past, I feel it my duty to recommend it to the world. I am considerably prejudiced against patent medicines, but this I know from experience is excellent for which it is represented. Truly,

C. A. RILEY, M. D.

MESSRS. J. O. MCBRIDE, Druggists, Rockville, Mo., write Feb. 23, 1882, endorsing Dr. C. A. Riley, and say that **Boschee's German Syrup** is the best selling cough medicine they ever saw, and that they have few calls for any other.

---

LUDELL, KAN., Jan. 22, 1882.

G. G. GREEN, *Dear Sir*:—We have just received the nice lot of Almanacs sent us, for which, thanks. **Boschee's German Syrup** outsells sugar. Respectfully,

J. CONSTABLE & SON.

---

CLEVES, Ohio.

G. J. GREEN, *Dear Sir*:—I cheerfully recommend **Dr. A. Boschee's Cough Syrup,** which for eight years has been and still continues to be with myself and family a staple remedy. Wherever I have gone I have spoken in praise of it. At the persuasion of druggists who did not have Boschee's on hand, I have tried other cough compounds, but none of them proved as effective or economical as the former. At night I have often been awakened by a croupy cough from one of my children and it has been but a moment's work to rise and administer a few drops of the Syrup and to experience no further trouble.

Very respectfully, JAMES MITCHELL,
*Minister Presbyterian Church.*

---

The medicine we are advertising as a cough syrup, bids fair to have a big run. The clerks in Dorwin's drug store were considerably amused, the other day, when a female inquired for "Boss-Cheese." Not knowing, exactly, what she meant, until stating it was for coughs and colds, he thought it must be **Boschee's German Syrup,** and handed her a bottle, which was the article intended. Hereafter, when any of our readers have any difficulty with the respiratory organs let them betake themselves to "Boss-Cheese."—*Western Press.*

# 1883.

# APRIL.

**Moon's Phases.**

| | d. | h. | m. |
|---|---|---|---|
| New Moon, | 7 | 8 | 36 M. |
| First Quarter, | 14 | 3 | 49 M. |
| Full Moon, | 22 | 6 | 27 M. |
| Last Quarter, | 30 | 2 | 3 M. |

MEMORANDA ENTRIES.

**LATITUDE OF PHILADELPHIA.**

Answering for New Jersey, Del., Penna., Md., Va., Ohio, Ky., Ind., Ill., S. Iowa, Mo., Neb., Kans., Col., Utah, Nevada and Upper California

| DAY OF THE YEAR. | DAY OF THE MONTH. | | Sun Rises h. | Sun Rises m. | Sun Sets. h. | Sun Sets. m. | Moon Rises. h. | Moon Rises. m. |
|---|---|---|---|---|---|---|---|---|
| 91 | 1 | SUN. | 5 | 44 | 6 | 24 | 1 | 33 |
| 92 | 2 | Mon. | 5 | 43 | 6 | 25 | 2 | 15 |
| 93 | 3 | Tues. | 5 | 41 | 6 | 26 | 2 | 54 |
| 94 | 4 | Wed. | 5 | 40 | 6 | 27 | 3 | 32 |
| 95 | 5 | Thur. | 5 | 38 | 6 | 28 | 4 | 8 |
| 96 | 6 | Fri.. | 5 | 36 | 6 | 29 | 4 | 46 |
| 97 | 7 | Sat.. | 5 | 35 | 6 | 30 | s. | |
| 98 | 8 | SUN. | 5 | 33 | 6 | 31 | 8 | 12 |
| 99 | 9 | Mon. | 5 | 32 | 6 | 32 | 9 | 24 |
| 100 | 10 | Tues. | 5 | 30 | 6 | 33 | 10 | 30 |
| 101 | 11 | Wed. | 5 | 28 | 6 | 34 | 11 | 29 |
| 102 | 12 | Thur. | 5 | 27 | 6 | 35 | morn. | |
| 103 | 13 | Fri.. | 5 | 25 | 6 | 36 | 0 | 20 |
| 104 | 14 | Sat.. | 5 | 24 | 6 | 37 | | |
| 105 | 15 | SUN. | 5 | 22 | 6 | 38 | 1 | 42 |
| 106 | 16 | Mon. | 5 | 21 | 6 | 39 | 2 | 15 |
| 107 | 17 | Tues. | 5 | 19 | 6 | 40 | 2 | 45 |
| 108 | 18 | Wed. | 5 | 18 | 6 | 41 | 3 | 14 |
| 109 | 19 | Thur. | 5 | 16 | 6 | 42 | 3 | 42 |
| 110 | 20 | Fri.. | 5 | 15 | 6 | 43 | 4 | 11 |
| 111 | 21 | Sat.. | 5 | 14 | 6 | 44 | 4 | 39 |
| 112 | 22 | SUN. | 5 | 12 | 6 | 45 | r. | |
| 113 | 23 | Mon. | 5 | 11 | 6 | 46 | 8 | 7 |
| 114 | 24 | Tues. | 5 | 9 | 6 | 47 | 9 | 2 |
| 115 | 25 | Wed. | 5 | 8 | 6 | 48 | 9 | 55 |
| 116 | 26 | Thur. | 5 | 7 | 6 | 49 | 10 | 44 |
| 117 | 27 | Fri.. | 5 | 5 | 6 | 50 | 11 | 30 |
| 118 | 28 | Sat.. | 5 | 4 | 6 | 51 | morn. | |
| 119 | 29 | SUN. | 5 | 2 | 6 | 52 | 0 | 13 |
| 120 | 30 | Mon. | 5 | 1 | 6 | 53 | | |

USE GREEN'S AUGUST FLOWER AND BOSCHEE'S GERMAN SYRUP.

DIARY CALENDAR PATENTED.

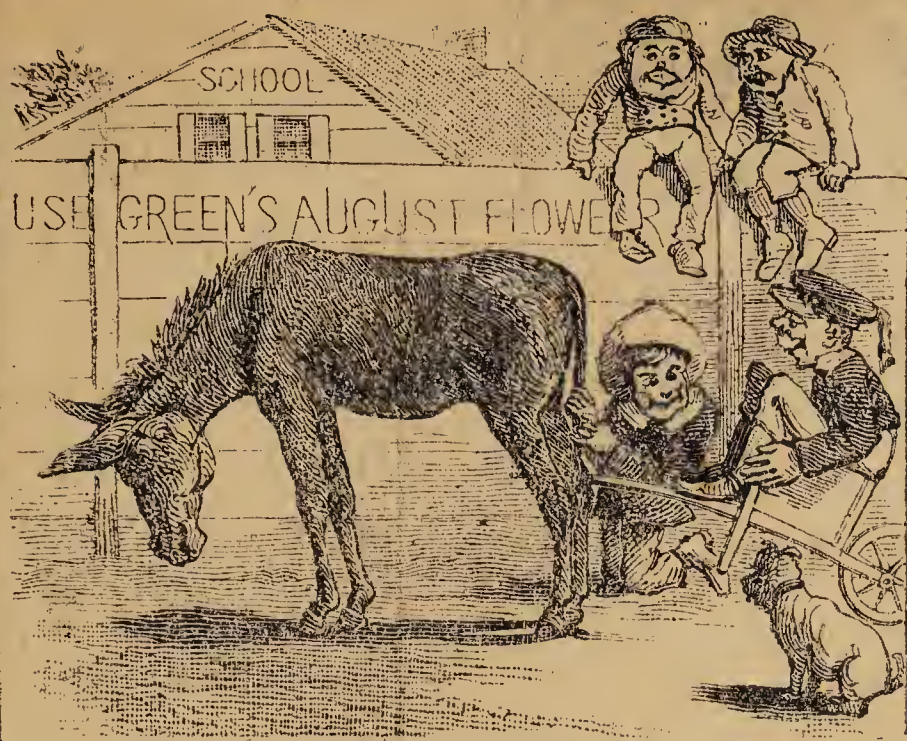


FUN FOR THE BOYS.

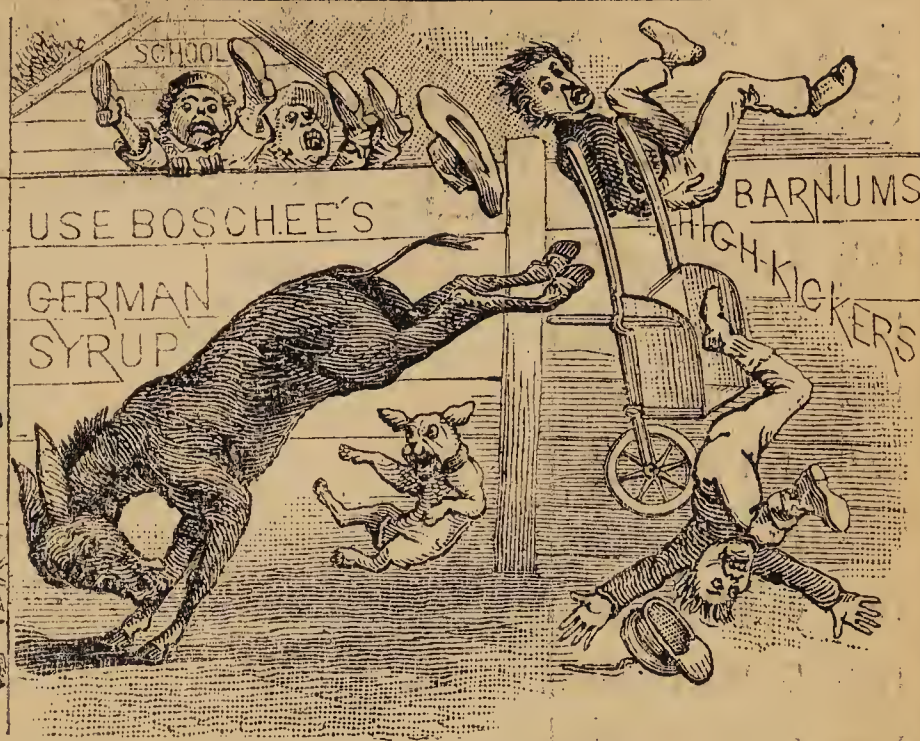


FUN FOR THE MULE.

# DIRECTIONS FOR USING BOSCHEE'S GERMAN SYRUP.

*Special Notice.*—**German Syrup** does not dry up a cough and leave the inflammation and fever behind it, but loosens the phlegm and morbid matter, relaxes the tissues, allays the inflammation and permits nature to heal the Lung tissues and diseased parts. Gives the Consumptives a good night's rest, free from coughing, and a light and easy expectoration in the morning. If Consumptives are not too far gone it will cure them.

*Dose.*—For an adult, teaspoonful every four hours. For a child two years old, 5 to 15 drops; 5 years old, 20 to 30 drops; 8 years old, one-half a teaspoonful; 12 years old, small teaspoonful. If it causes sickness take less doses. I condemn the practice of drinking out of the bottle; take according to directions. If Cough is very severe, you may take every three hours for a short time. **August Flower** should be used in connection with **German Syrup** if the bowels are costive, one good dose at night. Coughs are often caused by Dyspepsia, called Dyspeptic Coughs; the **August Flower** will cure these coughs when **German Syrup** if used alone might fail.

——:o:——

**The Square Man.**—The square man mezzures the same each way, and haint got no winny edges or shaky lumber in him. He iz free from knots and sap, and won't warp. He is klear stuff, and I don't care what you work into he won't shrink. He iz amungst men what good kil dried boards are among carpenters, he won't season krack. It don't make enny difference which side ov him yu kum up tu, he iz the same bigness each way, and the only way tu get at him, ennyhow, iz tu face him. He knows he iz square, and never spends enny time trieing to prove it. The square man iz one ov the best shaped men the world has ever produced, he iz one ov them kind ov chunks that kant alter tu fit a spot, but yu must alter the spot tu fit him.—*Josh Billings.*

**What a Boy will do.**—An exchange says a boy will tramp 247 miles in one day on a rabbit hunt and be limber in the evening, when, if you ask him to go across the street and borrow Jones' two-inch auger, he will be stiff as a meat block. Of course he will. And he will go swimming all day and stay in the water three hours at a time, and splash and dive and paddle and puff, and next morning he will feel that an unmeasured insult has been offered him when he is told by his mother to wash his face carefully so as not to leave the score of the ebb and flow so plain to be seen under the gills. And he'll wander around a dry creek bed all the afternoon piling up a pebble fort, and nearly die off when his big sister wants him please to pick up a basket of chips for the parlor stove. And he'll spend the biggest part of the day trying to corner a stray mule or a bald-headed horse for a ride, and feel that all life's charms have fled when it comes time to drive the cows home. And he'll turn a ten-acre lot upside down for ten inches of angle worms, and wish for the voiceless tomb when the garden demands his attention. But all the same, when you want a friend who will stand by you and sympathize with you and be true to you in all kinds of weather, enlist one of those same boys.

GALVESTON, TEXAS, Jan. 12, 1881.

DR. C. M. BOCK, *Dear Sir:*—The cough syrup you recommended to me (**Boschee's German Syrup**) has assisted my family to such an extent that I cannot but thank the manufacturer for the excellent qualities it contains. One of my children was cured of Pneumonia, while all the rest were benefited by its use and are all well now. Make use of this as you please.

Yours respectfully, CHAS. J. CARR.

**A Hymn Bird.**—A little girl was presented with a canary on Sunday and, after bestowing the gift, her uncle said, "Well, Effie, I suppose your bird will sing only hymns to-day?" "I know he will," said the demure little miss, who had recently been reading about song birds and their habits. "What makes you so sure of it?" curiously asked the giver. "'Cause it's a *him* bird," was the naive reply.

# 1883.

**Moon's Phases.**

| | d. | h. | m. | |
|---|---|---|---|---|
| New Moon, | 6 | 4 | 58 | A. |
| First Quarter, | 13 | 5 | 54 | A |
| Full Moon, | 21 | 10 | 11 | A. |
| Last Quarter, | 29 | 9 | 23 | M. |

MEMORANDA ENTRIES.

# MAY.

LATITUDE OF PHILADELPHIA.

Answering for New Jersey, Del., Penna., Md., Va., Ohio, Ky., Ind., Ill., S. Iowa, Mo., Neb., Kans., Col., Utah, Nevada and Upper California.

| DAY OF THE YEAR. | DAY OF THE MONTH. | | Sun Rises h. | Sun Rises m. | Sun Sets h. | Sun Sets m. | Moon Rises h. | Moon Rises m. |
|---|---|---|---|---|---|---|---|---|
| 121 | 1 | Tues. | 5 | 0 | 6 | 54 | 1 | 29 |
| 122 | 2 | Wed. | 4 | 59 | 6 | 55 | 2 | 5 |
| 123 | 3 | Thur. | 4 | 57 | 6 | 56 | 2 | 39 |
| 124 | 4 | Fri. | 4 | 56 | 6 | 57 | 3 | 15 |
| 125 | 5 | Sat. | 4 | 55 | 6 | 58 | 3 | 55 |
| 126 | 6 | SUN. | 4 | 54 | 6 | 59 | s. | |
| 127 | 7 | Mon. | 4 | 53 | 7 | 0 | 8 | 9 |
| 128 | 8 | Tues. | 4 | 52 | 7 | 1 | 9 | 14 |
| 129 | 9 | Wed. | 4 | 51 | 7 | 2 | 10 | 10 |
| 130 | 10 | Thur. | 4 | 50 | 7 | 3 | 10 | 58 |
| 131 | 11 | Fri. | 4 | 49 | 7 | 4 | 11 | 39 |
| 132 | 12 | Sat. | 4 | 48 | 7 | 5 | morn. | |
| 133 | 13 | SUN. | 4 | 47 | 7 | 5 | | |
| 134 | 14 | Mon. | 4 | 46 | 7 | 6 | 0 | 47 |
| 135 | 15 | Tues. | 4 | 45 | 7 | 7 | 1 | 17 |
| 136 | 16 | Wed. | 4 | 44 | 7 | 8 | 1 | 45 |
| 137 | 17 | Thur. | 4 | 43 | 7 | 9 | 2 | 13 |
| 138 | 18 | Fri. | 4 | 42 | 7 | 10 | 2 | 41 |
| 139 | 19 | Sat. | 4 | 41 | 7 | 11 | 3 | 12 |
| 140 | 20 | SUN. | 4 | 40 | 7 | 12 | 3 | 45 |
| 141 | 21 | Mon. | 4 | 39 | 7 | 13 | | |
| 142 | 22 | Tues. | 4 | 39 | 7 | 14 | rises. | |
| 143 | 23 | Wed. | 4 | 38 | 7 | 14 | 8 | 42 |
| 144 | 24 | Thur. | 4 | 38 | 7 | 15 | 9 | 31 |
| 145 | 25 | Fri. | 4 | 37 | 7 | 16 | 10 | 15 |
| 146 | 26 | Sat. | 4 | 36 | 7 | 17 | 10 | 54 |
| 147 | 27 | SUN. | 4 | 36 | 7 | 18 | 11 | 30 |
| 148 | 28 | Mon. | 4 | 35 | 7 | 18 | morn. | |
| 149 | 29 | Tues. | 4 | 35 | 7 | 19 | | |
| 150 | 30 | Wed. | 4 | 34 | 7 | 20 | 0 | 40 |
| 151 | 31 | Thur. | 4 | 34 | 7 | 21 | 1 | 13 |

DIARY CALENDAR PATENTED.

# LIST OF LETTERS.

EVERY DAY we are receiving voluntary letters from physicians, druggists and citizens, telling of wonderful and unexpected cures made by the ***AUGUST FLOWER*** and ***GERMAN SYRUP.*** Of course, we have not room to give detail letters, but publish below, in what room we have, a few from the thousands of names of those who endorse the remedies as being among the most reliable, having the largest sale, and effecting the most cures among their customers, and in their observation no medicines could meet with better success in curing the diseases for which their use is recommended and receive more general endorsement from druggists and physicians than ***AUGUST FLOWER*** and ***GERMAN SYRUP.***

Lindsey Bros., Mansfield, Ohio, Druggists.
A. R. Tucker, Cicero, Ind., Merchant.
Jos. F. Romberg, Berrysburg, Pa., Dealer in General Merchandise.
Elijah W. Steams, Bedford, Mass., Druggist.
W. D. Mathais, St. Louis, Mo., Druggist.
H. G. Ransom & Co., Grosvenor Dale, Conn., Dealers in General Merchandise.
M. D. Spence, Platte Canyon, Col., Merchandise.
Old Ladies' Home, Philadelphia, Pa.
I. L. Berch, Indianapolis, Ind., Salesman.
J. E. Vandiver, Ellis, Mo., General Store and Drugs.
C. D. Taylor, Altoona, Pa., Druggist.
P. F. C. Biehl, Louisville, Ky., "
W. H. Blythe, Mount Pleasant, Tex., Druggist.
John E. Sturgis, Bluffton, Ind., "
S. Marmet, Levis (Q), Canada, Apothecary.
John C. Cronhardt, Baltimore, Md., Druggist.
Charles Toenes, Mobile, Ala., Merchant.
E. M. Estey, Moncton, N. B., Druggist.
S. Q. Hamilton & Co., Bellaire, Ohio, Druggists.
A. N. Johnson, Lenora, Minn., Druggist.
James Mitchell, Cleves, Ohio, Minister Presbyterian Church.
Wm. S. Springsteen, Williamsburg, Mich., Physician.
David Kahn, Jasper, Ind., Physician.
Wm. H. Anderson, Portage, Utah, Physician.
Chas. J. Carr, Galveston, Texas.
Youmans & Pratt, Whitney's Point, N. Y., Druggists.
Chas. E. Weldon, Gesto, Ontario, Canada, Druggist.
Lamott W. Tyler, Aurora, Texas, Druggist.
John H. Gray, Washington, D. C.
Spring & Lindley, Bailey, Mich., General Store.
C. E. Fraser, Jr., Lee Centre, Canada, Physician.
F. W. Walker, Williamsburg, Ohio, Druggist.
C. C. Gilbert, Yellow Leaf, Ala.
Isaac J. Quick, Allendale, Mich., Druggist.
R. & F. W. Woody, Palestine, Tenn., Druggists.
W. E. Mason, Masons' Corners, Md., Druggist.
F. Aug. Illman, Evansville, Ind., Druggist.
A. O. Dey, Currituck, N. C., Druggist.
C. E. Hepburn, Ontario, Canada, Druggist.
Evans & Cull, Lincoln, Ill., Druggists.
Wm. McClees, Columbia, N. C., Druggist.
W. Sharpe, Clay Centre, Kansas, Druggist.
Albert Dillion, Frankton, Ind., Druggist.
Marsh & Co., Coxsackie, N. Y., Druggists.
D. R. McArthur, Teeswater (Ontario), Canada.
M. P. Deadny, Elberton, Ga., Physician.
McCauley & Son, Louisiana, Mo., Druggists.
J. H. Cook, Unity, Wisconsin, Druggist.
J. G. Foreman, Dallas City, Pa., Druggist.
Ackerman & Jackson, Palatka, Fla., Druggists.
Chas. H. Tietz, Tietzville, Ky., Druggist.
John O. Austin, Bonham, Texas.
J. S. Poulton, Scherodsville, Ohio.
J. P. Henneman, Glade, Ohio, General Store.
Thomas McClure, Gilboa, Ohio, Druggist.
F. C. Davis, Eufaula, Ala., Rector of St. James's Episcopal Church.
H. Carbim, Marcellus, Mich., Physician.
S. S. Fogle, Alliance, Ohio, Druggist.
F. L. Pease, New Canaan, Conn., Editor *Connecticut Western News.*
W. A. Mason, Gainesville, Texas, Merchant.
Groesbeck & Wilkinson, Harvard, Ill., Druggists.
Jas. Willis, St Helena, Cal., Merchant.
C. Giesecke, Columbia, Texas, Merchant.
L. G. Owens, Altoona, Pa., Druggist.
H. M. Fowler, Scales Mound, Ill., Physician and Surgeon.
J. J. Riethman, Denver, Col., Wholesale Druggist.
Anderson Bros., Midland, Mich., Druggists.
Geo. C. Thaxter, Carson City, Nevada, Druggist.
J. A. Jackson, Mayslick, Ky., Druggist.
J. T. O'Neal, Moberly, Mo., Druggist.
Hallman & Caudeen, Atlanta, Ga., Druggists.
Chas. M. Baker, Dwight, Ill., Druggist.
Parret & Son, Greenfield, Ohio, Druggists.
H. R. Drake, Stoughton, Mass., Druggist.
John H Sudduth, St. Charles, Minn., Druggist.
John H. Carpenter, Cowansville (Quebec), Canada, Druggist.
W. J. Hoyt, Healsey Valley, N. Y., Druggist.
John Oates, Helston (Cornwall), England.
E. W Bartleson, Mound City, Kansas, Druggist.

# 1883.

**Moon's Phases.**

| | d. | h. | m. |
|---|---|---|---|
| New Moon, | 5 | 1 | 12 M. |
| First Quarter, | 12 | 9 | 41 M. |
| Full Moon, | 20 | 11 | 31 M. |
| Last Quarter, | 27 | 2 | 38 A. |

MEMORANDA ENTRIES.

# JUNE.

LATITUDE OF PHILADELPHIA.

Answering for New Jersey, Del., Penna., Md., Va., Ohio, Ky., Ind., Ill., S. Iowa, Mo., Neb., Kans., Col., Utah, Nevada and Upper California.

| Day of the Year. | Day of the Month. | | Sun Rises h. | Sun Rises m. | Sun Sets h. | Sun Sets m. | Moon Rises h. | Moon Rises m. |
|---|---|---|---|---|---|---|---|---|
| 152 | 1 | Fri. . | 4 | 33 | 7 | 22 | 1 | 49 |
| 153 | 2 | Sat. . | 4 | 33 | 7 | 22 | 2 | 30 |
| 154 | 3 | SUN. | 4 | 32 | 7 | 23 | 3 | 14 |
| 155 | 4 | Mon. | 4 | 32 | 7 | 24 | 4 | 2 |
| 156 | 5 | Tues. | 4 | 32 | 7 | 25 | s. | |
| 157 | 6 | Wed. | 4 | 32 | 7 | 25 | 8 | 47 |
| 158 | 7 | Thur. | 4 | 31 | 7 | 26 | 9 | 32 |
| 159 | 8 | Fri. . | 4 | 31 | 7 | 26 | 10 | 12 |
| 160 | 9 | Sat. . | 4 | 31 | 7 | 27 | 10 | 47 |
| 161 | 10 | SUN. | 4 | 31 | 7 | 27 | 11 | 18 |
| 162 | 11 | Mon. | 4 | 31 | 7 | 28 | 11 | 48 |
| 163 | 12 | Tues. | 4 | 31 | 7 | 28 | m. | |
| 164 | 13 | Wed. | 4 | 31 | 7 | 29 | 0 | 16 |
| 165 | 14 | Thur. | 4 | 31 | 7 | 29 | 0 | 44 |
| 166 | 15 | Fri. . | 4 | 31 | 7 | 29 | 1 | 13 |
| 167 | 16 | Sat. . | 4 | 31 | 7 | 30 | 1 | 45 |
| 168 | 17 | SUN. | 4 | 31 | 7 | 30 | 2 | 21 |
| 169 | 18 | Mon. | 4 | 31 | 7 | 31 | 3 | 1 |
| 170 | 19 | Tues. | 4 | 31 | 7 | 31 | 3 | 46 |
| 171 | 20 | Wed. | 4 | 31 | 7 | 31 | r. | |
| 172 | 21 | Thur. | 4 | 31 | 7 | 31 | 8 | 12 |
| 173 | 22 | Fri. . | 4 | 32 | 7 | 32 | 8 | 53 |
| 174 | 23 | Sat. . | 4 | 32 | 7 | 32 | 9 | 32 |
| 175 | 24 | SUN. | 4 | 32 | 7 | 32 | 10 | 9 |
| 176 | 25 | Mon. | 4 | 32 | 7 | 32 | 10 | 43 |
| 177 | 26 | Tues. | 4 | 33 | 7 | 32 | 11 | 16 |
| 178 | 27 | Wed. | 4 | 33 | 7 | 32 | | |
| 179 | 28 | Thur. | 4 | 34 | 7 | 32 | morn. | |
| 180 | 29 | Fri. . | 4 | 34 | 7 | 32 | 0 | 26 |
| 181 | 30 | Sat. . | 4 | 35 | 7 | 32 | 1 | 8 |

USE GREEN'S AUGUST FLOWER AND BOSCHEE'S GERMAN SYRUP.

DIARY CALENDAR PATENTED.

# READ THESE FACTS.

## IT MAY SAVE YOUR LIFE!

A LARGE majority of the American people are to-day wearing out a miserable and unsatisfactory life from the effects of Dyspepsia, Liver Complaint or Indigestion. Paralysis, Mental Derangement, Suicide, Consumption, Heart Disease, Apoplexy, and in fact almost every disease surrounding us to-day, is brought on by deranged Stomach and Liver. With these two organs healthy, man's happiness would be complete as far as this world is concerned, and seventy-five per cent. of deaths would be avoided until good old age, and we should watch carefully these two organs, read and study all reliable information connected with them, and be prepared at any time to check all those premonitory symptoms of their chronic diseases, such as: *Sour Stomach, Coming up of food after eating, Habitual Costiveness, Dizzy Head, Palpitation of the Heart, Sick Headache, Dyspeptic Cough, Nausea or Sick Stomach, Bad Circulation, Nervous Derangement, Chills, Coated Tongue, Heavy load at pit of Stomach, Confused Mind, &c., &c.*, all depending upon a healthy Liver and good digestion. But you say, how can these be cured? Fully one million and a-half of people in the United States can testify that

## AUGUST FLOWER,

## GREEN'S GREAT DYSPEPTIC PANACEA

Is curing all persons that use it. It is now sold in every village and town in the United State, Pacific Coast and Canada. 160,000 dozen was sold last year entirely on its merits. Five years ago (until the Government compelled me to stamp them) I gave away through druggists, each year, over 40,000 dozen bottles, *free of charge*, as a proof of its virtue, and to satisfy those who might have a hesitancy in using a proprietary article not prescribed by their family physician. No medicine in the world has ever given such proof of its merits without cost to the consumer. Go to your druggist and inquire if he has ever sold a bottle of **Green's August Flower** to any customer that did not give perfect satisfaction. We are now printing in pamphlet form over 1000 letters from Druggists, saying it is the most reliable remedy they sell, and one they never hesitate to recommend to their most particular customers with perfect confidence of its success; also hundreds of letters from Physicians asking information as to its ingredients, stating it is the most successful preparation they meet with in their practice. It is a vegetable preparation, perfectly harmless, and can be used regularly in any family. Will you try it? or continue to suffer on account of your prejudice and skepticism? It will only cost you 75 cents for one bottle and satisfy yourself, or 10 cents for a sample bottle.


## Hints on Call.

On leaving, never mistake a silk umbrella for your cotton one. You may be termed eccentric.

Do not wear your muddy gums in the parlor, and wipe them on the carpet. It isn't æsthetic.

Do not attract attention by consulting your watch. You might be mistaken for a car starter.

Do not talk too much of your valuable jewelry. The hostess may think you have too much "brass."

Never commence a conversation by referring to the weather. You may be taken for a lightning rod agent.

Do not carry your lighted cigar into the drawing-room. The odor of cabbage may be distasteful to the hostess.

On entering, always let your lady precede you. If the family you are visiting keep a bad dog, you may find it healthier to do so.

Do not tattle. Do not gossip from one family to another. If you have a wife, let out the job to her. She will do it more effectually.

---

**Somebody** heard a Boston girl say: "I think he looked like a perfect raving angel in his uniform! He was awful heavenly.

**A Shrinkage.**—"Why, Moses Hockheimer, on the next block, sells suits like these for $14," said a resident of Oliver Street to a Chatham Street dealer the other day. "Yaas, my tear frent, I know all about dot, ant I dells you vy he sells dem so scheap. Dey schrinks—schrinks like der deyful. Shust von trop of vater ant oop dey goes. You know dat pig Shim Jones, ter garpenter? Vell, he buys a suit of Hockheimer last veek unt goes on a spree. He vas trunk dree tays. Efery night he schleep on ter sidewalk, unt efery night it rain. Dem glose schrunk a foot efery dime. Der fourt night der bolice run him in." "For being drunk, eh?" "For untdescent exposure, my frent—dem glose vos pretty much all gone."

---


SOMERVILLE, N. J., July 9, 1881.

G. G. GREEN, Dear Sir:

Please allow a "Drug Clerk" to testify to the merits of **Green's August Flower** and **Boschee's German Syrup.** Your medicines were introduced about the time I entered the drug trade, viz. (ten years ago), in Somerville, since which time I have sold and recommended many dozens. I suggested their use at home to an aged grandmother, who has used them continuously since with very great benefit. I think it not too much to say that she owes her present comfort and perhaps her life to their use. Your medicines have many warm friends in Somerset County.

Yours very truly,

JOB A. WOLVERTON, Pharmaceutist.

# 1883.

**Moon's Phases.**

| | d. | h. | m. | |
|---|---|---|---|---|
| New Moon, | 4 | 10 | 3 | M |
| First Quarter, | 12 | 2 | 49 | M. |
| Full Moon, | 19 | 10 | 31 | A. |
| Last Quarter, | 26 | 7 | 13 | A. |

MEMORANDA ENTRIES.

# JULY.

**LATITUDE OF PHILADELPHIA.**

Answering for New Jersey, Del., Penna., Md., Va., Ohio, Ky., Ind., Ill., S. Iowa, Mo., Neb., Kans., Col., Utah, Nev. and Upper California

| Day of the Year. | Day of the Month. | | Sun Rises h. | Sun Rises m. | Sun Sets. h. | Sun Sets. m. | Moon Rises. h. | Moon Rises. m. |
|---|---|---|---|---|---|---|---|---|
| 182 | 1 | SUN. | 4 | 35 | 7 | 32 | 1 | 54 |
| 183 | 2 | Mon. | 4 | 36 | 7 | 32 | 2 | 45 |
| 184 | 3 | Tues. | 4 | 36 | 7 | 32 | 3 | 42 |
| 185 | 4 | Wed. | 4 | 37 | 7 | 32 | s. | |
| 186 | 5 | Thur. | 4 | 37 | 7 | 32 | 8 | 7 |
| 187 | 6 | Fri. | 4 | 38 | 7 | 31 | 8 | 44 |
| 188 | 7 | Sat. | 4 | 38 | 7 | 31 | 9 | 18 |
| 189 | 8 | SUN. | 4 | 39 | 7 | 30 | 9 | 48 |
| 190 | 9 | Mon. | 4 | 39 | 7 | 30 | 10 | 16 |
| 191 | 10 | Tues. | 4 | 40 | 7 | 30 | 10 | 44 |
| 192 | 11 | Wed. | 4 | 41 | 7 | 29 | 11 | 15 |
| 193 | 12 | Thur. | 4 | 41 | 7 | 29 | | |
| 194 | 13 | Fri. | 4 | 42 | 7 | 28 | morn. | |
| 195 | 14 | Sat. | 4 | 43 | 7 | 28 | 0 | 19 |
| 196 | 15 | SUN. | 4 | 44 | 7 | 27 | 0 | 56 |
| 197 | 16 | Mon. | 4 | 45 | 7 | 27 | 1 | 39 |
| 198 | 17 | Tues. | 4 | 45 | 7 | 26 | 2 | 27 |
| 199 | 18 | Wed. | 4 | 46 | 7 | 26 | 3 | 21 |
| 200 | 19 | Thur. | 4 | 47 | 7 | 25 | | |
| 201 | 20 | Fri. | 4 | 48 | 7 | 24 | rises. | |
| 202 | 21 | Sat. | 4 | 49 | 7 | 23 | 8 | 10 |
| 203 | 22 | SUN. | 4 | 49 | 7 | 23 | 8 | 45 |
| 204 | 23 | Mon. | 4 | 50 | 7 | 22 | 9 | 19 |
| 205 | 24 | Tues. | 4 | 51 | 7 | 21 | 9 | 55 |
| 206 | 25 | Wed. | 4 | 52 | 7 | 20 | 10 | 30 |
| 207 | 26 | Thur. | 4 | 53 | 7 | 19 | | |
| 208 | 27 | Fri. | 4 | 54 | 7 | 19 | 11 | 51 |
| 209 | 28 | Sat. | 4 | 55 | 7 | 18 | morn. | |
| 210 | 29 | SUN. | 4 | 56 | 7 | 17 | 0 | 39 |
| 211 | 30 | Mon. | 4 | 57 | 7 | 16 | 1 | 33 |
| 212 | 31 | Tues. | 4 | 58 | 7 | 15 | 2 | 32 |

DIARY CALENDAR PATENTED.

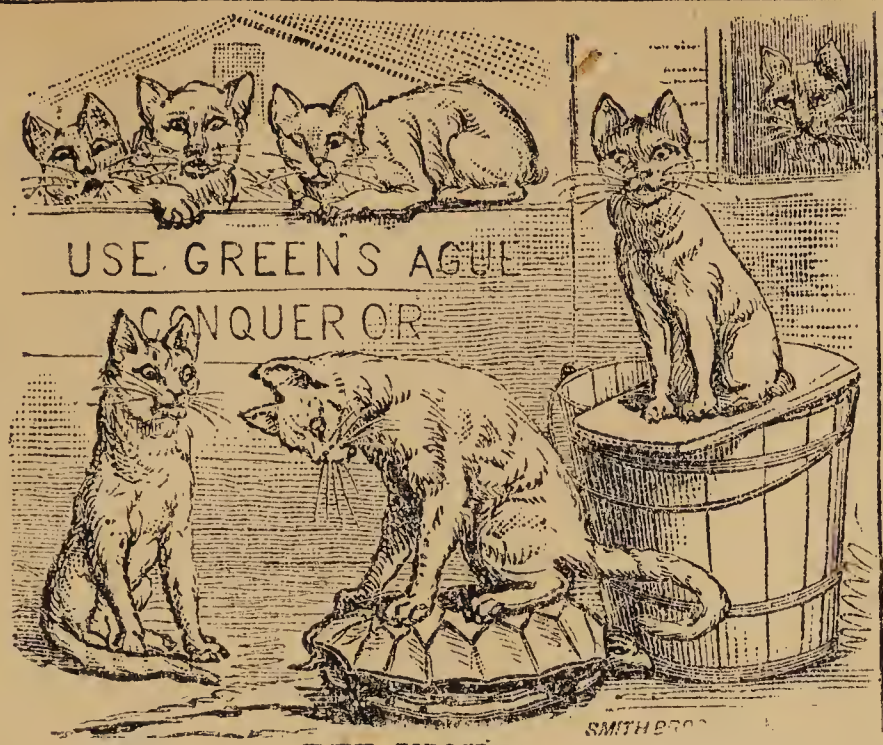


THE INQUEST.

THE LIVELY CORPSE.

## The Tricks of the Cotton Business.

"How do you dink de cotton pisness vill come oud dis year, Misder Hoffenstein?" said Herman, as he dusted off a shoe box and arranged an overcoat on a pile of clothing.

"Vell, dot vas a pisness," replied Hoffenstein, "vat I don't like to exbress myself aboud, und ven efer I dink uf de money vat I advanced, und vat I nefer get any more, I gets so mad dot I feels I vill die righd avay mid de aboblexy."

"Who was it svindled you, Misder Hoffenstein?"

"It vas a nigger, Herman, und his name vas Isam. My gr-r-acious, efery von says he vas de best nigger de whole gountry around, und I advanced him cloding, shoes, brovisions, und a dollar und a half musket for vich I charged him only nine dollars, und he vas to let me buy all uf de cotton vat he makes. Von day I dell him if he gets de firsd cotton uf de season in he will get a bremium on it, und he says he vill haf dree bales a veek before any von else. Vell, it vasn't long ven von day Isam, mit a vagon und a gouple uf mules, brings dree bales uf cotton to my sdore, de firsd uf de year. A gouple uf de bales veighed eight hundred und de oder veighed nine hundred. I knew de cotton vould bring dwenty cents a bound, so I gif Isam den cents for it, und shust as soon as I buy it Levi Cohen offers me fifteen cents, but I only vinks at him und asks him if de dinks I vas more greener as a grasshopper. My gr-r-a-cious, Herman, vot you dink, after I shipped de cotton I found out dare vas a couple uf old cooking stoves in von bale, und aboud seex hundred bounds uf an old vorn out saw mill in de oders, und Isam vas in Arkansas, de tief. Ven de beople found oud dey all laughed und said it vas a shoke, und I got so mad dot I didn't sell dot cotton to Levi Cohen for fifdeen cents, dot I vas in bed a veek mit der rheumadism. Herman, I don't vant noding more to do mit de cotton pisness."

---

It takes only thirteen minutes to load an elephant on a railroad train, while it takes twenty for any sort of woman to kiss her friends good-bye and lose the check for her trunk.

Mr. Edward Morison [Druggist] of Piedmont, Mo., writes (Nov. 21, '81): "Since I commenced selling your medicines, 4 years ago, their sale has increased very fast. I have recommended them with perfect safety and am proud to do so, as I am doing myself and friends justice. A lady came to me the other day and asked for a bottle of **German Syrup,** and said that she had used 3 bottles of it, and it had done her more good than $100 that John had paid the doctors. It is even astonishing to me, as I find that after a person uses the medicine once they will always be regular customers."

---

**He Concluded to Go.**—It was getting well along into the night. She yawned, and then asked him if he ever saw a snapping turtle.

"One," he replied, "in a show."

Said she:

"It's very funny; but do you know, you sort of remind me of that bird."

"Why?" he asked.

"Oh! you hang on so."

He looked out of the window into the darkness, said it looked like rain, and he had better be going.

---

**Was it a Cooney?**—A Boston huntsman, who is making his preparations early for the coming August fox chase, privately informed a friend that he had secured a fine specimen of the animal, and invited him to come and see it. The creature was confined in a chicken coop, and as soon as the friend's eyes rested upon it he asked very soberly:

"Billy, where did you get that fox?"

"I caught it in a trap myself," proudly replied the hero of the exploit.

"Well, Billy, take my advice and let it go. It's the meanest looking woodchuck I ever saw in Massachusetts."

---

On the international train that left yesterday for San Antonio there was a negro who kept sticking his head out of the car window. "Keep your head inside," said the conductor, angrily. "Whaffor?" "For fear you will damage some of the iron work of the bridge, you fool."

# 1883.

# AUGUST.

**Moon's Phases.**

| | d. | h. | m. | |
|---|---|---|---|---|
| New Moon, | 2 | 8 | 26 | A. |
| First Quarter, | 10 | 8 | 29 | A. |
| Full Moon, | 18 | 7 | 54 | M. |
| Last Quarter, | 25 | 0 | 32 | M. |

MEMORANDA ENTRIES.

LATITUDE OF PHILADELPHIA.

Answering for New Jersey, Del., Penna., Md., Va., Ohio, Ky., Ind., Ill., S. Iowa, Mo., Neb., Kans., Col., Utah, Nevada and Upper California

| DAY OF THE YEAR. | DAY OF THE MONTH. | | Sun Rises h. | Sun Rises m. | Sun Sets. h. | Sun Sets. m. | Moon Rises. h. | Moon Rises. m. |
|---|---|---|---|---|---|---|---|---|
| 213 | 1 | Wed. | 4 | 58 | 7 | 14 | 3 | 33 |
| 214 | 2 | Thur. | 4 | 59 | 7 | 13 | | |
| 215 | 3 | Fri. . | 5 | 0 | 7 | 12 | sets. | |
| 216 | 4 | Sat. . | 5 | 1 | 7 | 11 | 7 | 48 |
| 217 | 5 | SUN. | 5 | 2 | 7 | 10 | 8 | 18 |
| 218 | 6 | Mon. | 5 | 3 | 7 | 8 | 8 | 47 |
| 219 | 7 | Tues. | 5 | 4 | 7 | 7 | 9 | 16 |
| 220 | 8 | Wed. | 5 | 5 | 7 | 6 | 9 | 46 |
| 221 | 9 | Thur. | 5 | 6 | 7 | 5 | 10 | 18 |
| 222 | 10 | Fri. . | 5 | 7 | 7 | 4 | | |
| 223 | 11 | Sat. . | 5 | 8 | 7 | 2 | 11 | 34 |
| 224 | 12 | SUN. | 5 | 9 | 7 | 1 | morn. | |
| 225 | 13 | Mon. | 5 | 10 | 7 | 0 | 0 | 18 |
| 226 | 14 | Tues. | 5 | 11 | 6 | 59 | 1 | 9 |
| 227 | 15 | Wed. | 5 | 12 | 6 | 57 | 2 | 6 |
| 228 | 16 | Thur. | 5 | 12 | 6 | 55 | 3 | 7 |
| 229 | 17 | Fri. . | 5 | 13 | 6 | 54 | 4 | 12 |
| 230 | 18 | Sat. . | 5 | 14 | 6 | 53 | r. | |
| 231 | 19 | SUN. | 5 | 15 | 6 | 52 | 7 | 18 |
| 232 | 20 | Mon. | 5 | 16 | 6 | 50 | 7 | 54 |
| 233 | 21 | Tues. | 5 | 17 | 6 | 49 | 8 | 30 |
| 234 | 22 | Wed. | 5 | 18 | 6 | 47 | 9 | 10 |
| 235 | 23 | Thur. | 5 | 19 | 6 | 46 | 9 | 52 |
| 236 | 24 | Fri. . | 5 | 20 | 6 | 45 | 10 | 39 |
| 237 | 25 | Sat. . | 5 | 21 | 6 | 43 | | |
| 238 | 26 | SUN. | 5 | 22 | 6 | 42 | morn. | |
| 239 | 27 | Mon. | 5 | 23 | 6 | 40 | 0 | 26 |
| 240 | 28 | Tues. | 5 | 24 | 6 | 39 | 1 | 26 |
| 241 | 29 | Wed. | 5 | 25 | 6 | 37 | 2 | 27 |
| 242 | 30 | Thur. | 5 | 26 | 6 | 36 | 3 | 28 |
| 243 | 31 | Fri. . | 5 | 27 | 6 | 34 | 4 | 29 |

# THE LIVER.

## ITS FUNCTIONS AND DISEASES.

The liver is the largest and most important gland in the body. It is situated in the right side below the ribs and between the stomach and spine.

The liver has at least three important functions. First it is a depurative gland, removing from the blood many impurities existing there from the disintegration of tissues and the remains left in the blood by the oxygenizing of the carbon during respiration.

Bile is the most important secretion of the liver. It is a complex substance, composed of water, acids, fatty bodies, mucus, salts, and coloring matter. One part of the bile serves in process of digestion to dissolve the fatty portions of the food, the other contains the hydro-carbonaceous portion of the effete matters of the blood formed by the waste of tissues, and is removed as the nitrogenous portions are by the kidneys. The liver also possesses the power of assimilation, thus the albuminous portions of the food after being absorbed into the blood from the stomach and bowels is carried to the liver by the portal vein, where it undergoes a change in the cells of the liver, changing the crude albumen into true blood albumen. It also acts on a part of the starchy portions of the food and changes it into a substance called glycogen, which is carried to the lungs to generate heat by being oxydized during respiration. The liver also elaborates fatty matters for the generation of heat in the lungs.

## DISEASES OF THE LIVER.

The liver, from its size and important functions, is more apt than any other organ to become diseased. The diseases of the liver are of two kinds—organic and functional.

The organic diseases are hypertrophy, or an overgrowth of the liver; atrophy, or a diminution of the natural size; induration, or an increase of density and hardness; softening, when the liver becomes, from disease, soft and friable; cirrhosis consists in the development upon the surface or through the substance of the liver of innumerable corpuscles of various size; fatty liver is the adipose degeneration of the liver; tubercles, these are deposited in the liver as in the lungs; malignant affections such as Scirrhus (hard cancer), Medullary Carcinoma (soft cancer), and Melanosis sometimes occur.

The liver is also liable to inflammation both acute and chronic, particularly during hot weather and in hot climates.

Functional diseases of the liver are all derangements of the nervous, circulatory, or secretory processes. Neuralgia is the only nervous disease known to effect the liver.

Congestion; this disease of the liver is the most frequent of all others. It consists of an unnatural fullness of the blood vessels. The symptoms of this condition are a sense of fullness or oppression in the region of the liver, a loss of appetite, furred tongue, constipation or diarrhœa, excess or deficient secretion of bile, a yellow tinge of the skin and eyes, and dark coffee colored urine, and light colored stools. Besides the above diseases the secretory functions may be deranged. There may be excessive secretions of bile, which may be known by the deep bilious color of the stools and by the loss of appetite and a slight vomiting of the bile. When very excessive there may be bilious diarrhœa or dysentery. There is often a deficient secretion of bile, or the liver may cease to secrete any bile. In the first case the stools become light yellow or lead colored; in the second almost or entirely white. The bowels are generally constipated, but when this condition is attended with congestion of the blood vessels of the stomach and bowels there is copious discharges of watery passages, causing diarrhœa, dysentery or cholera morbus. Jaundice frequently ensues, indigestion and other derangements of different organs may follow therefrom. The secretions may also be vitiated in character causing much derangement of the stomach and bowels.

Most of the organic diseases of the liver above mentioned are incurable, but the functional diseases can be cured by proper treatment. Of all the medicines offered to the public **Green's August Flower** stands first in rank as a curative agent in all the diseases of the liver.

---

STRATFORD, ONT., CANADA, April 14, 1882.

G. G. GREEN, *Dear Sir*:—After a protracted period of suffering from dyspepsia, I was recommended to try your **August Flower**, and I found it a charming medicine, relieving me at once from my sufferings and carrying me back to robust health again; in fact I never was better. We prize the **August Flower** so highly it has become our household reliance in my family

Respectfully yours, ROBERT CRAN,
*Conductor, Grand Trunk R. R.*

---

"My brodders," said a waggish colored man to a crowd, "in all infliction, in all ob your troubles, dar is one place you can always find sympathy."

"Whar? Whar?" shouted several.

"In de dictionary," he replied, rolling his eyes skyward.

---

"Why, there is no such book in the library," said the puzzled librarian.

"Oh, yes there is," insisted the child. "I saw it, and I want that alligator book."

The small boy was so persistent that the librarian hunted diligently through the shelves for half an hour and even called several teachers to help him. At last it was given up as a vain search, and the youth was invited to look for himself. He stepped up to the shelves; took a comprehensive survey and triumphantly produced the desired volume. It was "Sacred Allegories."

---

The conductor came for the tickets,
And passed a person by,
Whereat a wondering countryman
Opened very wide his eye,
And approached his fellow-passenger,
Bound to know the reason why.

"Well, sir," the city chap replied;
"If you'd really like to know,
"I travel, sir, on my good looks,"
The countryman said "Sho!"
And staring hard a moment said:
"I guess you hain't got fur to go!"

# 1883.

**Moon's Phases.**

| | d. | h. | m. |
|---|---|---|---|
| New Moon, | 1 | 9 | 14 M. |
| First Quarter, | 9 | 1 | 38 A. |
| Full Moon, | 16 | 4 | 41 A. |
| Last Quarter, | 23 | 7 | 51 M. |

MEMORANDA ENTRIES.

# SEPTEMBER.

LATITUDE OF PHILADELPHIA.

Answering for New Jersey, Del., Penna., Md., Va., Ohio, Ky., Ind., Ill., S. Iowa, Mo., Neb., Kans., Col., Utah, Nevada and Upper California.

| Day of the Year. | Day of the Month. | | Sun Rises h. | Sun Rises m. | Sun Sets. h. | Sun Sets. m. | Moon Sets. h. | Moon Sets. m. |
|---|---|---|---|---|---|---|---|---|
| 244 | 1 | Sat. . | 5 | 28 | 6 | 33 | s. | |
| 245 | 2 | SUN. | 5 | 29 | 6 | 31 | 6 | 49 |
| 246 | 3 | Mon. | 5 | 30 | 6 | 29 | 7 | 18 |
| 247 | 4 | Tues. | 5 | 31 | 6 | 28 | 7 | 48 |
| 248 | 5 | Wed. | 5 | 31 | 6 | 26 | 8 | 20 |
| 249 | 6 | Thur. | 5 | 32 | 6 | 25 | 8 | 54 |
| 250 | 7 | Fri. . | 5 | 33 | 6 | 23 | 9 | 30 |
| 251 | 8 | Sat. . | 5 | 34 | 6 | 21 | 10 | 12 |
| 252 | 9 | SUN. | 5 | 35 | 6 | 20 | | |
| 253 | 10 | Mon. | 5 | 36 | 6 | 18 | 11 | 52 |
| 254 | 11 | Tues. | 5 | 37 | 6 | 17 | morn. | |
| 255 | 12 | Wed. | 5 | 38 | 6 | 15 | 0 | 50 |
| 256 | 13 | Thur. | 5 | 39 | 6 | 13 | 1 | 53 |
| 257 | 14 | Fri. . | 5 | 40 | 6 | 11 | 2 | 58 |
| 258 | 15 | Sat. . | 5 | 41 | 6 | 10 | 4 | 7 |
| 259 | 16 | SUN. | 5 | 42 | 6 | 8 | | |
| 260 | 17 | Mon. | 5 | 43 | 6 | 6 | rises. | |
| 261 | 18 | Tues. | 5 | 44 | 6 | 4 | 7 | 5 |
| 262 | 19 | Wed. | 5 | 45 | 6 | 3 | 7 | 49 |
| 263 | 20 | Thur. | 5 | 45 | 6 | 1 | 8 | 35 |
| 264 | 21 | Fri. . | 5 | 46 | 6 | 0 | 9 | 26 |
| 265 | 22 | Sat. . | 5 | 47 | 5 | 58 | 10 | 21 |
| 266 | 23 | SUN. | 5 | 48 | 5 | 56 | | |
| 267 | 24 | Mon. | 5 | 49 | 5 | 55 | morn. | |
| 268 | 25 | Tues. | 5 | 50 | 5 | 53 | 0 | 22 |
| 269 | 26 | Wed. | 5 | 51 | 5 | 52 | 1 | 23 |
| 270 | 27 | Thur. | 5 | 52 | 5 | 50 | 2 | 23 |
| 271 | 28 | Fri. . | 5 | 53 | 5 | 48 | 3 | 23 |
| 272 | 29 | Sat. . | 5 | 54 | 5 | 46 | 4 | 21 |
| 273 | 30 | SUN. | 5 | 55 | 5 | 45 | 5 | 18 |

USE GREEN'S AUGUST FLOWER AND BOSCHEE'S GERMAN SYRUP.

DIARY CALENDAR PATENTED.

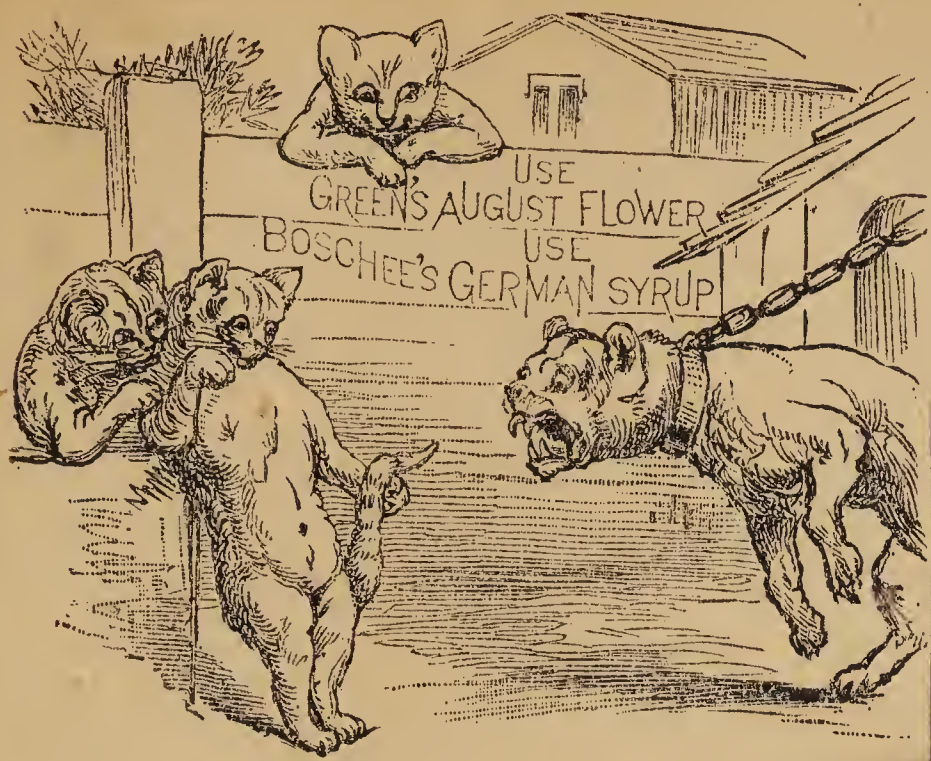


SO NEAR AND YET SO FAR.

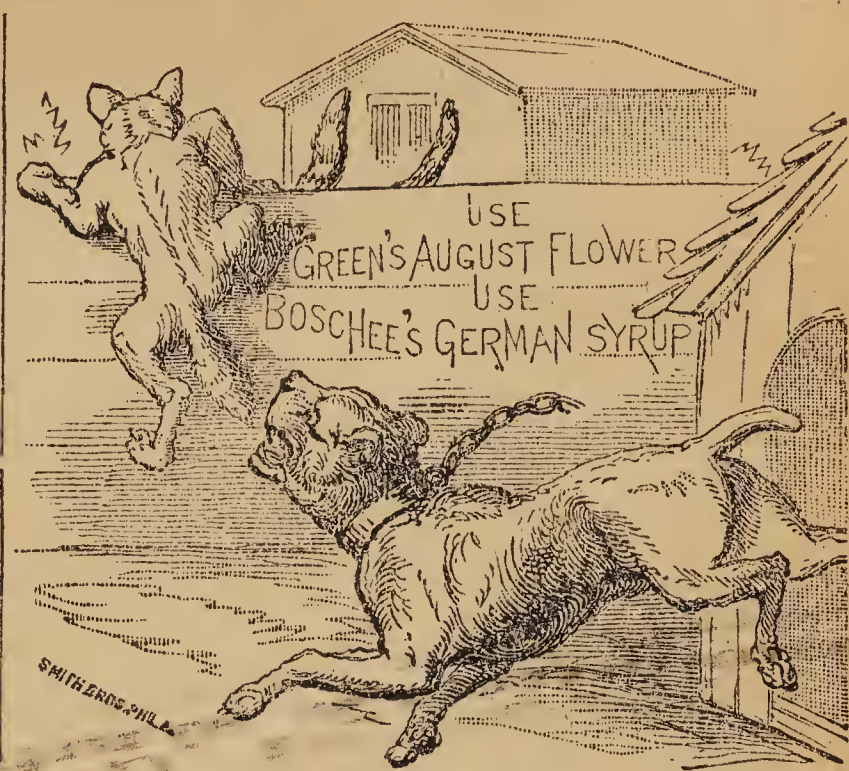


TOO NEAR FOR COMFORT.

## ENJOY LIFE.

What a truly beautiful world we live in! Nature gives us grandeur of mountains, glens and oceans, and thousands of means for enjoyment. We can desire no better when in perfect health; but how often do the majority of people feel like giving it up disheartened, discouraged and worried out with disease, when there is no occasion for this feeling, as every sufferer can easily obtain satisfactory proof that **Green's August Flower** will make them as free from disease as when born. Dyspepsia and Liver Complaint is the direct cause of seventy-five per cent. of such maladies as Biliousness, Indigestion, Sick Headache, Costiveness, Nervous Prostration, Dizziness of the Head, Palpitation of the Heart, and other distressing symptoms. Three doses of **August Flower** will prove its wonderful effect. Sample bottles 10 cents. Try it.

——:o:——

**Heighth of Edifices.**—The highest edifices in the world are the following:

| | |
|---|---|
| The Pyramid of Gisch, . . | 543 feet |
| Public Buildings, Philadelphia, . | 535 " |
| Cathedral at Cologne, . . . | 501 " |
| Minster at Ulm, . . . . | 481 " |
| Cathedral at Antwerp, . . | 476 " |
| Minster at Strasbourg, . . | 466 " |
| Pyramid of Cheops, Egypt, . . | 462 " |
| St. Stephen's Church, Vienna, . | 442 " |
| St. Peter's, at Rome, . . . | 430 " |
| Pyramid Cephranes, Egypt, . | 426 " |
| St. Martin's, at Sandshut, . . | 420 " |

The mastodon bones discovered in Orange county are supposed to belong to a Jersey mosquito that got too far north and starved to death.

A Brooklyn man has been sent to jail for kissing his girl good night. This should teach Brooklyn young men to remain a couple of hours longer and kiss her good morning.

## QUESTIONS ANSWERED.

**August Flower** contains *no* minerals, but is purely a vegetable preparation and can do you no possible injury; does not get naturalized to the system; it acts as a *natural* laxative, and the bowels do not become irritated or costive after using it as is the case with most pills and other cathartics. Regulate doses to suit your system at the time of using, as **August Flower** adapts itself to suit the state of your stomach, destroys foul gases, acids and false secretions when they are present, and is at such times more laxative.

## STRANGE BUT TRUE.

The gold hunter, the Texas cattle driver, the frontiersman, the scout, engineering parties and exploring parties always, will be found with a supply of **Green's August Flower** and **Boschee's German Syrup.** They are their "family" doctor, and no person should travel without them.

## SAVE YOUR MONEY.

Physicians have, in their daily visits among their patients, met with such convincing proof of the virtues of **Green's August Flower** and **Boschee's German Syrup,** that they now feel it their duty to prescribe them to their patients in their own vials. Why not, when you are troubled with any of the complaints for which they are recommended, go to your druggists and buy them yourself, at 75 cents, and save a large doctor's bill—especially if you are obliged to economize.

**Jones,** who is engaged in the real estate business, was riding along one day, when he saw this sign: "This farm for sail." Seeing a woman pick up an apron full of chips at the wood-pile, he politely asked her when the farm was to *sail?*

"Just as soon as the man comes along who can raise the wind."

# 1883.

# OCTOBER.

**Moon's Phases.**

| | d. | h. | m. | |
|---|---|---|---|---|
| New Moon, | 1 | 0 | 54 | M |
| First Quarter, | 9 | 5 | 19 | M. |
| Full Moon, | 16 | 1 | 45 | M. |
| Last Quarter, | 22 | 6 | 18 | A. |
| New Moon, | 30 | 6 | 57 | A. |

MEMORANDA ENTRIES.

**LATITUDE OF PHILADELPHIA.**

Answering for New Jersey, Del., Penna., Md., Va., Ohio, Ky., Ind., Ill., S. Iowa, Mo., Neb., Kans., Col., Utah, Nevada and Upper California

| Day of the Year. | Day of the Month. | | Sun Rises h. | Sun Rises m. | Sun Sets. h. | Sun Sets. m. | Moon Sets. h. | Moon Sets. m. |
|---|---|---|---|---|---|---|---|---|
| 274 | 1 | Mon. | 5 | 56 | 5 | 43 | s. | |
| 275 | 2 | Tues. | 5 | 57 | 5 | 41 | 6 | 20 |
| 276 | 3 | Wed. | 5 | 58 | 5 | 40 | 6 | 53 |
| 277 | 4 | Thur. | 5 | 59 | 5 | 38 | 7 | 30 |
| 278 | 5 | Fri. | 6 | 0 | 5 | 37 | 8 | 10 |
| 279 | 6 | Sat. | 6 | 1 | 5 | 35 | 8 | 54 |
| 280 | 7 | SUN. | 6 | 2 | 5 | 34 | 9 | 44 |
| 281 | 8 | Mon. | 6 | 3 | 5 | 32 | 10 | 39 |
| 282 | 9 | Tues. | 6 | 4 | 5 | 31 | | |
| 283 | 10 | Wed. | 6 | 5 | 5 | 29 | morn. | |
| 284 | 11 | Thur. | 6 | 6 | 5 | 28 | 0 | 39 |
| 285 | 12 | Fri. | 6 | 7 | 5 | 26 | 1 | 45 |
| 286 | 13 | Sat. | 6 | 8 | 5 | 24 | 2 | 52 |
| 287 | 14 | SUN. | 6 | 9 | 5 | 23 | 4 | 3 |
| 288 | 15 | Mon. | 6 | 11 | 5 | 21 | 5 | 16 |
| 289 | 16 | Tues. | 6 | 12 | 5 | 20 | r. | |
| 290 | 17 | Wed. | 6 | 13 | 5 | 18 | 6 | 24 |
| 291 | 18 | Thur. | 6 | 14 | 5 | 17 | 7 | 16 |
| 292 | 19 | Fri. | 6 | 15 | 5 | 15 | 8 | 12 |
| 293 | 20 | Sat. | 6 | 16 | 5 | 14 | 9 | 12 |
| 294 | 21 | SUN. | 6 | 17 | 5 | 12 | 10 | 15 |
| 295 | 22 | Mon. | 6 | 18 | 5 | 11 | | |
| 296 | 23 | Tues. | 6 | 19 | 5 | 10 | morn. | |
| 297 | 24 | Wed. | 6 | 20 | 5 | 8 | 0 | 17 |
| 298 | 25 | Thur. | 6 | 22 | 5 | 7 | 1 | 17 |
| 299 | 26 | Fri. | 6 | 23 | 5 | 5 | 2 | 15 |
| 300 | 27 | Sat. | 6 | 24 | 5 | 4 | 3 | 13 |
| 301 | 28 | SUN. | 6 | 25 | 5 | 3 | 4 | 10 |
| 302 | 29 | Mon. | 6 | 26 | 5 | 2 | 5 | 5 |
| 303 | 30 | Tues. | 6 | 27 | 5 | 0 | | |
| 304 | 31 | Wed. | 6 | 28 | 4 | 59 | sets. | |

DIARY CALENDAR PATENTED.

# DYSPEPSIA.

Dyspepsia may be defined to be a depression of the actions of the stomach or a diminution of its power to digest food.

One of the most prominent symptoms is a feeling of vague uneasiness in the region of the stomach; this feeling often extends to the chest, especially to the left side, and often to the shoulder and down the arms. This sensation is greatest when the stomach is empty, and is relieved by food only to be replaced by a feeling of fullness and distention, and frequently there is a sensation of heartburn or gnawing pain. Sometimes the appetite is wanting, at other times craving or perverted.

Often there is eructations of wind or rising of food or a sour, bitter fluid into the mouth. Some suffer with water brash; others vomit their food soon after eating. The bowels are usually constipated and the liver torpid, giving rise to light clay-colored whitish or hard and scanty stools.

The cause of dyspepsia, in a great majority of cases, is owing to sedentary habits and improper food; the habitual use of food particularly difficult of digestion; larger quantities than the stomach can digest; rapid eating and insufficient mastication, by which the food is swallowed without being sufficiently comminuted and mixed with the saliva, which is necessary to change the starchy portion of the food into sugar so that it can be digested; excessive use of alcoholic liquors, strong coffee and tea; intense study or application to business and excessive and exhausting exercise or labor. Eating heartily when very much fatigued may cause dyspepsia.

The process of digestion consists first in mastication of the food, by which it becomes comminuted and mixed with the saliva; it is then swallowed and becomes mixed with the gastric juice which dissolves it; the muscular coats of the stomach by contracting and expanding thoroughly mix the food and gastric juices. After the stomach has dissolved the food and changed the starchy portions into sugar the dissolved food meets the pancreatic fluid, which acts on the fatty portions and emulsifies them; it then meets the bile from the liver which further acts on it until it is changed into a milky fluid called chyme, which is absorbed into the system to form blood and tissues to renew the continual waste going on.

Thus it is seen that the process of digestion is a complicated one, depending on other organs than the stomach for perfect digestion. Should either of the other organs above mentioned become deranged or cease to act, the stomach alone would be unable to properly prepare the food for assimilation and nutrition. The food instead of being properly digested would remain undigested in the stomach, acting as a foreign body, causing a feeling of weight and pain, and by fermentation generate wind, and becoming sour, cause heat, burning, irritation or inflammation.

It will be seen from the above description of the symptoms, cause and pathology of dyspepsia, that to effect a cure the habits of living should be changed as far as they are incompatible with health; and at the same time each organ that assists in the process of digestion should be restored to its normal actions and functions. To effect this no one medicine accomplishes as much as **Green's August Flower.** It corrects the acidity of the stomach, thereby cures the heartburn and irritation, and stimulates it to secrete more gastric juice. It acts on the liver and relieves its torpidity by increasing the flow of bile. It acts on the bowels, thereby removing the constipation so often present. Its corrective power over these three great vital organs, renders it pre-eminently the greatest dyspeptic remedy of the age.

——:o:——

ROCKLAND, ME., Nov. 16, 1881.

MR. G. G. GREEN, *Sir*:—The sale of your goods is increasing, and the **August Flower** is making some wonderful cures this way.

My mother was so far gone with Dyspepsia that she could not eat anything without putting her in awful distress; we were afraid she would starve to death; she was losing flesh all the time, and try what she would, could get no relief. I carried home a bottle of your **August Flower** and the first dose helped her, and she is now, after taking 2½ bottles, almost as well as ever; can eat anything and it seldom ever distresses her, if it does happen to, a single dose of the **August Flower** will set things all right again, and since she has received such benefit from it I have advised a number to try it for dyspeptic troubles and never saw it tried but it gave entire satisfaction, my sale for it is quite large. Yours truly,

C. H. PENDLETON, Druggist.

QUEBEC, CANADA, Jan. 21, 1882.

G. G. GREEN, *Dear Sir*:—I am selling your medicines very fast. Both the **August Flower** and **German Syrup** are in great demand.

Having myself derived great benefit from **August Flower,** I recommend it in preference to all other medicines for dyspepsia and liver complaint.

Yours truly,

P. MATHIE, Chemist and Druggist.

LANCASTER, ONTARIO, Jan. 31, 1882.

G. G. GREEN, *Dear Sir*:—Being a confirmed dyspeptic myself, I have tried your **August Flower** and it has cured me of my complaint, which other medicines failed to do.

Our firm now keeps it in stock and we sell a large quantity of it. All our customers come back and thank us for it. Yours truly,

H. VINEBERG, Druggist.

QUEBEC, CANADA, Dec. 23, 1881.

G. G. GREEN, *Dear Sir*:—I sell your **August Flower** and **Boschee's German Syrup,** and I also take the liberty of congratulating you on the good effect of your **August Flower,** as I have had many compliments paid to me. Every one says it is a first-class remedy for dyspepsia.

Very respectfully yours,

JULES C. DORION, Druggist.

# 1883.

# NOVEMBER.

**Moon's Phases.**

| | d. | h. | m. | |
|---|---|---|---|---|
| First Quarter, | 7 | 7 | 4 | A. |
| Full Moon, | 14 | 11 | 37 | M. |
| Last Quarter, | 21 | 8 | 43 | M. |
| New Moon, | 29 | 1 | 54 | A. |

MEMORANDA ENTRIES.

LATITUDE OF PHILADELPHIA.

Answering for New Jersey, Del., Penna., Md., Va., Ohio, Ky., Ind., Ill., S. Iowa, Mo., Neb., Kans., Col., Utah, Nev. and Upper California

| Day of the Year. | Day of the Month. | | Sun Rises h. | Sun Rises m. | Sun Sets h. | Sun Sets m. | Moon Sets h. | Moon Sets m. |
|---|---|---|---|---|---|---|---|---|
| 305 | 1 | Thur. | 6 | 29 | 4 | 58 | 6 | 9 |
| 306 | 2 | Fri. . | 6 | 30 | 4 | 57 | 6 | 52 |
| 307 | 3 | Sat. . | 6 | 31 | 4 | 56 | 7 | 39 |
| 308 | 4 | SUN. | 6 | 33 | 4 | 54 | 8 | 32 |
| 309 | 5 | Mon. | 6 | 34 | 4 | 53 | 9 | 28 |
| 310 | 6 | Tues. | 6 | 35 | 4 | 52 | 10 | 27 |
| 311 | 7 | Wed. | 6 | 36 | 4 | 51 | ☽ | |
| 312 | 8 | Thur. | 6 | 37 | 4 | 50 | morn. | |
| 313 | 9 | Fri. . | 6 | 39 | 4 | 49 | 0 | 34 |
| 314 | 10 | Sat. . | 6 | 40 | 4 | 48 | 1 | 41 |
| 315 | 11 | SUN. | 6 | 41 | 4 | 47 | 2 | 50 |
| 316 | 12 | Mon. | 6 | 42 | 4 | 46 | 4 | 2 |
| 317 | 13 | Tues. | 6 | 43 | 4 | 45 | 5 | 15 |
| 318 | 14 | Wed. | 6 | 45 | 4 | 45 | r. ☺ | |
| 319 | 15 | Thur. | 6 | 46 | 4 | 44 | 5 | 54 |
| 320 | 16 | Fri. . | 6 | 47 | 4 | 43 | 6 | 55 |
| 321 | 17 | Sat. . | 6 | 48 | 4 | 42 | 7 | 58 |
| 322 | 18 | SUN. | 6 | 49 | 4 | 41 | 9 | 2 |
| 323 | 19 | Mon. | 6 | 51 | 4 | 41 | 10 | 6 |
| 324 | 20 | Tues. | 6 | 52 | 4 | 40 | 11 | 8 |
| 325 | 21 | Wed. | 6 | 53 | 4 | 39 | m. ☾ | |
| 326 | 22 | Thur. | 6 | 54 | 4 | 39 | 0 | 8 |
| 327 | 23 | Fri. . | 6 | 55 | 4 | 38 | 1 | 6 |
| 328 | 24 | Sat. . | 6 | 56 | 4 | 38 | 2 | 3 |
| 329 | 25 | SUN. | 6 | 57 | 4 | 37 | 2 | 59 |
| 330 | 26 | Mon. | 6 | 58 | 4 | 37 | 3 | 55 |
| 331 | 27 | Tues. | 6 | 59 | 4 | 37 | 4 | 51 |
| 332 | 28 | Wed. | 7 | 0 | 4 | 36 | 5 | 48 |
| 333 | 29 | Thur. | 7 | 1 | 4 | 36 | s. ● | |
| 334 | 30 | Fri. . | 7 | 2 | 4 | 35 | 5 | 36 |

USE GREEN'S AUGUST FLOWER AND BOSCHEE'S GERMAN SYRUP.

DIARY CALENDAR PATENTED.

THE MIDNIGHT ALARM.

# INDIGESTION.

Indigestion at the present time is the source of almost all our troubles. Paralysis, apoplexy, palpitation of the heart, neuralgia, sick-headache and hundreds of other ills are caused by indigestion.

No medicine has ever been so universally used with such few cases of complaint. 2,500,000 bottles were actually sold in the U. S. A. alone, last year, without one case of dissatisfaction heard from, while our daily mail brings letters from various parts of the world, speaking in great praise and telling of wonderful cures made. This is a true and a conscientious statement. Had we room in this Almanac to print the thousands of letters which have come to our Laboratory, you would say with us that **August Flower** is without doubt the greatest remedy ever discovered for the cure of Dyspepsia, Liver Complaint, and all their trouble and discouraging effects. We cannot impress enough upon the poor invalid how easily they might get relief. Three doses will prove its value. Will you try it? Price in U. S. 75 cents.

It has the largest sale of any medicine in the world. You cannot visit the most obscure town in the wilds of America without finding **August Flower** and **German Syrup** for sale, and in all civilized portions of the globe.

——:o:——

Are these pure canaries?" asked a gentleman of a bird-dealer, with whom he was negotiating for "a gift for his fair one."

"Yes, sir," said the bird-dealer, confidently; "I raised them 'ere birds from canary-seed myself!"

A Painful State of Doubt.—A tramp sat upon a doorstep in New York, tenderly holding his head in his hands, when Eli Perkins came along.

"What is the matter with you, man?" asked Eli.

"I'm in doubt, sir—I'm in a state of doubt."

"In doubt? What about?"

"Well, sir, I went into that alley gate up there to get something to eat. I might have known something would have happened, for there was a dead book-agent lying in the flower-bed, and a liniment man with the side of his head all caved in, leaning up against the peach tree."

"Well?"

"You see I always was venturesome, so I very politely stepped up, and taking off my hat, asked a woman standing there if she would be kind enough to give me a berry pie and some breast of chicken?"

"Well, what happened then?"

"Now, Mr. Perkins, that's what I am in doubt about. I'm thinking it over now. I don't seem to make out whether I got the pie, or the back porch fell down on me, or, perhaps, I fell asleep under a pile driver. I don't know anything about it, but, to give myself the benefit of the doubt, I believe I'd sooner work half an hour than go into that yard again—I would."

**Total Annihilation.**

Oh, he was a Bowery bootblack bold,
And his years they numbered nine;
Rough and unpolished was he, albeit
He constantly aimed to shine.

As proud as a king on his box he sat,
Munching an apple red,
While the boys of his set looked wistfully on,
And "Give us a bite!" they said.

But the bootblack smiled a lordly smile;
"No free bites here!" he cried,
Then the boys they sadly walked away,
Save *one* who stood at his side.

"Bill, give us the core," he whispered low
That bootblack smiled once more,
And a mischievous dimple grew in his cheek—
"There *ain't goin' to be no core!*"

—*Mary D. Brine, Harper for July*

## 1883. DECEMBER. 31 DAYS.

| DAY OF THE YEAR. | DAY OF THE MONTH. | DAY OF THE WEEK. | | LATITUDE OF PHILADELPHIA Answering for N. Jersey, Del., Penna., Md., Va., Ohio, Ky., Ind., Ill., S. Iowa, Mo., Neb., Kan., Col., Utah, Nev. and Upper California. Sun Rises. h. m. | Sun Sets. h. m. | Moon Sets. h. m. |
|---|---|---|---|---|---|---|
| 335 | 1 | Saturday | ♐ | 7 3 | 4 35 | 6 27 |
| 336 | 2 | SUNDAY | ♐ | 7 4 | 4 35 | 7 21 |
| 337 | 3 | Monday | ♐ | 7 5 | 4 35 | 8 20 |
| 338 | 4 | Tuesday | ♑ | 7 6 | 4 34 | 9 21 |
| 339 | 5 | Wednesday | ♑ | 7 7 | 4 34 | 10 23 |
| 340 | 6 | Thursday | ♒ | 7 8 | 4 34 | 11 28 |
| 341 | 7 | Friday | ♒ | 7 9 | 4 34 | m. ◍ |
| 342 | 8 | Saturday | ♒ | 7 10 | 4 34 | 0 34 |
| 343 | 9 | SUNDAY | ♒ | 7 10 | 4 34 | 1 42 |
| 344 | 10 | Monday | ♓ | 7 11 | 4 34 | 2 53 |
| 345 | 11 | Tuesday | ♓ | 7 12 | 4 34 | 4 4 |
| 346 | 12 | Wednesday | ♓ | 7 13 | 4 34 | 5 14 |
| 347 | 13 | Thursday | ♓ | 7 14 | 4 34 | ○ |
| 348 | 14 | Friday | ♈ | 7 14 | 4 35 | rises. |
| 349 | 15 | Saturday | ♈ | 7 15 | 4 35 | 6 40 |
| 350 | 16 | SUNDAY | ♈ | 7 16 | 4 35 | 7 46 |
| 351 | 17 | Monday | ♉ | 7 17 | 4 35 | 8 52 |
| 352 | 18 | Tuesday | ♉ | 7 17 | 4 36 | 9 55 |
| 353 | 19 | Wednesday | ♉ | 7 18 | 4 36 | 10 55 |
| 354 | 20 | Thursday | ♉ | 7 18 | 4 37 | 11 54 |
| 355 | 21 | Friday | ♊ | 7 19 | 4 37 | m. ◐ |
| 356 | 22 | Saturday | ♊ | 7 19 | 4 38 | 0 51 |
| 357 | 23 | SUNDAY | ♊ | 7 20 | 4 38 | 1 48 |
| 358 | 24 | Monday | ♋ | 7 20 | 4 39 | 2 43 |
| 359 | 25 | Tuesday | ♋ | 7 21 | 4 39 | 3 38 |
| 360 | 26 | Wednesday | ♌ | 7 21 | 4 40 | 4 34 |
| 361 | 27 | Thursday | ♌ | 7 21 | 4 41 | 5 27 |
| 362 | 28 | Friday | ♌ | 7 21 | 4 42 | 6 17 |
| 363 | 29 | Saturday | ♍ | 7 22 | 4 42 | s. ◍ |
| 364 | 30 | SUNDAY | ♍ | 7 22 | 4 43 | 6 13 |
| 365 | 31 | Monday | ♎ | 7 22 | 4 44 | 7 15 |

### MOON'S PHASES.

| | d. | h | m |
|---|---|---|---|
| First Quarter | 7 | 6 | 46 M. |
| Full Moon | 13 | 10 | 28 A. |
| Last Quarter | 21 | 3 | 8 M. |
| New Moon | 29 | 8 | 0 M. |

### HOW TO GET ALONG.

Never fool in business matters.

Do not kick every one in your path.

Learn to think and act for yourself.

Keep ahead of, rather than behind, the times.

Always use your own brains rather than those of others.

No man can get rich by sitting around stores and saloons.

A man of honor respects his word as he does his bond.

More miles can be made in one day by going steadily, than by stopping.

BALTIMORE June 16th 1882

MR. G. G. GREEN Woodbury New Jersey

*Dear Sir* — I have just received the enclosed blank for Green's Diary Almanac, which I have filled up agreeably to your request.

For some years past I have been selling your three articles of medicine which meet with a ready sale not only from their intrinsic worth, but also by my recommendation.

In your circular, under the heading of Ague Conqueror, I see it stated that "*there is a kind of malarial fever going through our country, attacking citizens of all classes, and in places where there really seems to be no cause for malaria.*" This opinion fully coincides with that which I have formed respecting the nature and origin of this disease.

I find such a condition of things now existing in our city. Here, where I live, in the most elevated portion of the city, with no pools of water near, with clean streets and gutters, we have quite a number of persons sick with light chills and fevers. Now the only way I can account for it is this. Through the middle part of the day it is very warm with us; while early in the morning and late in the afternoon it is quite chilly. These sudden changes, acting upon the system while in a heated and relaxed condition, renders the liver torpid. The bile, instead of passing through its natural channel, mixes with the blood which is conveyed to the heart, and by the action of this organ, is forced into every part of the body, giving rise to headache, chilliness, fever, torpidity of the bowels, a feeling a lethargy and other kindred complaints. I am of the opinion that malaria, if it is the cause of bilious fever, which I very much doubt, can only operate by depressing the vital energies, and rendering the system more susceptible of the impressions made upon it by the application of a cold and damp atmosphere. I have gone down to one of our wharves, feeling very well, but on exposing myself to a cool damp breeze from the river, it has made me chilly, so much so indeed that I was compelled, *nolens volens*, to return home. Had I persisted in remaining there, I should have had, probably, a congestive chill. In a practice of 12 to 15 years, in a most malarious district of country, I found that the majority of persons troubled with chills and fevers, were males. The female portion of the community were but seldom troubled with this complaint, which I think was owing to being in the house a great deal. I find that *heat, cold and moisture* are the three principal active agents in the development of this disease. To avoid taking the chills and fever, it is necessary to dress warm, to avoid the extremes of heat and cold, and to keep the system toned up to a healthy standard by the judicious use of tonic remedies. Persons taking something like your **Ague Conqueror** once or twice a day, with a little good whisky, brandy or gin, are generally exempt from its attack. This seems to prove my assertion, that by the judicious use of these stimulants, you may be kept free from its poisonous effects. I am

Yours, most respectfully,

R. H. LAWRENCE, M.D.

# August Flower Cures

*Dyspepsia.*—It corrects acidity of the stomach, stops the fermentation of the food and stimulates digestion, expels foul gases, allays irritation, and acts as a gentle cathartic, without over-stimulating the secretions, and consequently leaves the bowels in a more healthy condition than ordinary cathartics.

*Liver Complaint.*—Stimulates the Liver and regulates its action.

*Sick Headache.*—The habitual sick headaches peculiar to some persons is permanently cured by the use of **August Flower**—ordinary sick headache, which is only a symptom of deranged stomach and liver, is readily cured by a few doses; medicines that immediately cure the headache do not remove the cause.

*Rheumatism.*—No medicine has done more to cure Rheumatism, Gout, Neuralgia, &c., than **August Flower.** It purifies the blood, regulates the Liver, and corrects digestion, after which the general system is bound to purify itself of all abnormal deposits which cause these troubles and poison the nervous system.

*Habitual Costiveness* is happily corrected, and bowels made to act regular; not like most laxatives, that make the bowels more costive after their use, the **August Flower** leaves then healthy, and therefore is the best family medicine for children you can use to regulate them when they complain of Headache, Summer Complaints, Colds, &c.

*Purifies the Blood.*—A most excellent remedy in the spring time. When the system is changing from winter to the heat of summer, the system should be relieved, blood purified, liver cleansed and bowels relaxed.

*Fever and Ague.*—You will not have Fever and Ague or those malarious fevers if you use **August Flower** in the Spring and Fall.

*Dyspeptic Cough.*—For a long continued cough, particularly in old persons, which comes from depraved digestion and torpid Liver, **August Flower** is particularly adapted, and should be used when using the **German Syrup,** to keep the system clear, and act gently on the bowels—many coughs and Lung affections are increased by a torpid Liver and Dyspepsia or Costiveness. When a person catches cold, it not only settles on the chest, but affects all the organs, and with **August Flower** and **German Syrup** used as per direction, all Coughs and Colds must readily give way. We have never had a clear case of Dyspepsia and its effects, that **August Flower** did not remove, and in every case where it was reported as giving but little relief, we have found chronic troubles, like Consumption of the Bowels, Tumors, and other diseases incurable. If **August Flower** does not relieve you, we advise you to get medical aid at once, in justice to yourself. Price, 75 cents each.

**He Apologizes.**—"Do you mean to call me a liar?" asked one rival railroad man of another railroad man, during a dispute on business they had on Austin avenue yesterday.

"No, colonel, I don't mean to call you a liar. On the contrary, I say you are the only man in town who tells the truth all the time, but I'm offering a reward of twenty-five dollars and a chromo to any other man who will say he believes me when I say you never lie," was the response.

"Well, I'm glad you took it back," replied the other party, as they shook.

## CAUTION.

There are always a class of people, with no originality, who possess but little business honor, attempting to build themselves up on others' reputation, or under the influence of the popularity of some other successful business—such is the case with imitators of **Boschee's German Syrup** and **Green's August Flower.** The confidence the people have in those original and genuine preparations, and the immense sale in all parts of the world, have induced a number of persons to palm off to the unsuspicious public other common remedies, by adopting similar names to **German Syrup** or **August Flower.** This kind of under-hand buisness has but short life, yet we feel it our duty to put our customers on their guard. When **Boschee's German Syrup** and **Green's August Flower** were first introduced to the people, in 1867 and 1868, there were no other remedies of a like name "trade marked" for similar purposes. It has only been recently that such similar names and devices have been adopted.

If their remedies are really good why do the proprietors desire to establish them by deceiving the people with similar names to **German Syrup** and **August Flower?** For illustration I give a few names of remedies now being put out, which are calculated to confuse those who desire to buy the genuine article:—"Dr. German Syrup," "German Elixir," "German Cough Syrup," "Prairie Flower," "Globe Flower," and "May Flower," &c., &c. Also, druggists are buying two remedies of a certain manufacturer purporting to be the recipes of **German Syrup** and **August Flower,** which are entirely fabulous recipes.

Many druggists buy these mixtures with their own label placed on them and sell them to their trade as the same preparations as **German Syrup** and **August Flower.** *Beware of all such devices,* and see that **Boschee's German Syrup** and **Green's August Flower** has the name of "L. M. Green, Prop., Woodbury, N. J.," on each wrapper, label, and blown in each bottle.

Reward.—A liberal reward will be paid for any information of parties putting out a medicine of similar names to **German Syrup** or **August Flower.** Our trade marks consist in **German Syrup** and **August Flower.** Any similar names liable to confuse the public are subject to prosecution and damages in every State in the United States, and under registration in other countries, and will be protected.

*Dear Charlie:*—Meet me at the Social Club, 8 o'clock. *Sharp.*
TOM.
2. A. M.—Charlie singing "We won't go home 'till mor'in."

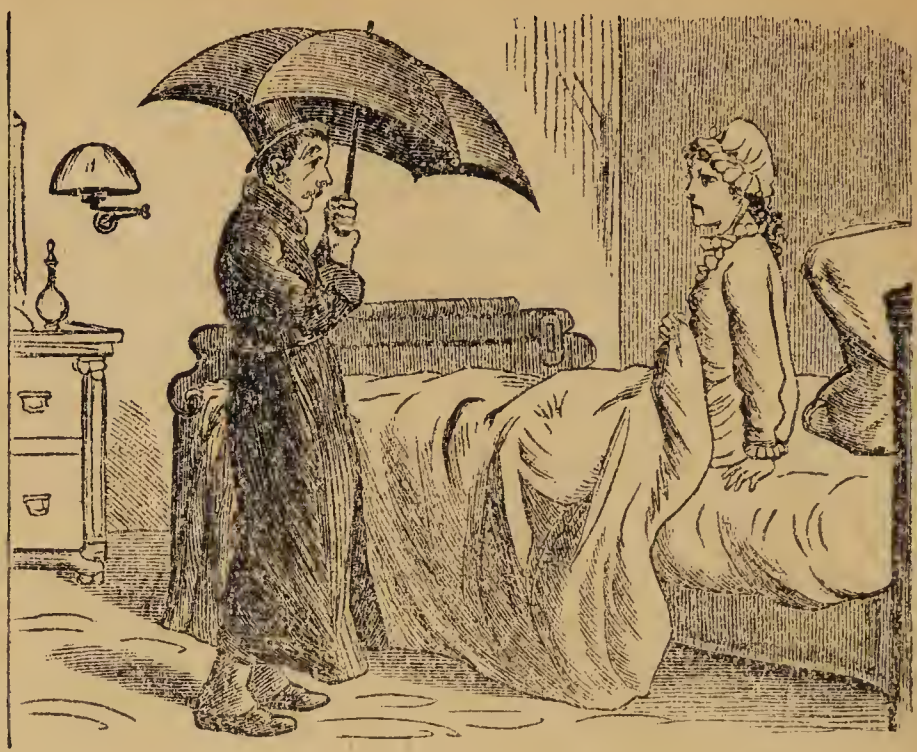

*Wife:*—Oh, Charlie, how you frightened me! why you fool, what are you doing with that umbrella up?
*Charlie:*—My dear, I hic! hic!—waiten—hic—till storms over.

# AGUE CONQUEROR.

WOODBURY, N. J., July 1, 1881.

TO THE DRUGGIST AND PHYSICIAN:—As the seasons for Fever and Ague and other malarial disease are now coming on, I wish to call your attention to our **Ague Conqueror.** You understand, as well as we, that there is needed in the market, a remedy for that disease, that you can recommend to your trade with perfect confidence; a remedy that will stand by you, where you induce your customers, on your own recommendation, to try it. The only remedy of this kind in the market, we are satisfied, is **Ague Conqueror.** Its low price will also be of considerable advantage and convenience in taking or making up orders for your customers.

There is a kind of Malarial Fever going through our country, attacking citizens of all classes, and in places where there really seems to be no cause for malaria. I have taken the trouble to send **Ague Conqueror** to such places and persons I could get the address of, and, as I anticipated, it has made a cure wherever used. This disease is killing hundreds of our people, and you can do your customers no more grateful act than by insisting that they try the **Ague Conqueror.** We have yet to hear of a single failure.

The above letter was sent to our customers last year, from which over 900 orders were sent us for the **Ague Conqueror,** and we are pleased to state here, that not one complaint of failure to cure has been heard from, but hundreds of letters giving assurance of great success. Our orders now for **Ague Conqueror** are immense, without any advertising excepting by the Druggists themselves.

ALLENDALE, Mich., July 11, 1881.

G. G. GREEN, *Dear Sir:*—Permit me to say that I have sold **Ague Conqueror** for the past year, and have sold dozens of bottles of it, and I never knew a case of Ague of its failing to cure.

Yours, etc.,
ISAAC J. QUICK, Druggist.

---

PALESTINE, Obion Co., Tenn., July 6, 1881.

MR. G. G. GREEN:—Please ship us 2 dozen **Ague Conqueror** (small) and 1 dozen large size. Your medicines are splendid; not one case have we known yet where the **Ague Conqueror** has failed. We insure every bottle to our customers.

Respectfully yours,
(Signed) R. & F. M. WOODY, Druggists.

---

MASONS CORNERS, Md.

G. G. GREEN, *Dear Sir:*—Please send me one dozen **Ague Conqueror,** I have sold entirely out. I think I can have a good run on it another fall. It has cured three cases here where Quinine had no effect; would order from Baltimore, but my wholesale druggist does not keep it. I deal with Boyken, Carmans & Co. Please get it to me as soon as possible, as I have three patients waiting for it now, and there is none nearer than 14 miles of me.

Yours truly,
W. E. MASON.

---

EVANSVILLE, Ind.

G. G. GREEN, *Dear Sir:*—Enclosed please find P. O. money order for eleven dollars and ten cents, amount due you for **Ague Conqueror.** I have sold large and small bottles of your **Ague Conqueror,** and it gives very good satisfaction, and I think I am justified in saying that it will before long take the first rank among medicines of its class.

Very respectfully, F. AUG. ILLMAN.

# READ A FEW HONEST WORDS ABOUT

# AGUE CONQUEROR.

Are you troubled with Ague, Chills and Fever, Bilious Fever, Remittent or Intermittent Fever, Night Sweats, or any disease that comes from Malaria or disordered Liver and Hot Suns? If so—read the following explanation of **Ague Conqueror.**

What is it? It is an acetic extract of strong tonic roots, combined with Sulphate of Magnesia, &c., and was used many years by an old German doctor who would not let his recipe be known until after his death, when I purchased it and gave it a thorough trial in the United States. It positively contains no Quinine, Arsenic or other poisons, and persons using this remedy are always more healthy after being cured of their Chills than they were previous to becoming sick. It purifies the blood, cleanses the liver, spleen and other secretive organs so effectually, that the Chills are never known to return during the whole season; acts as a gentle cathartic and contains aromatic tonics that build up the system.

## HOW TO PREVENT FEVER AND AGUE.

Some persons, and particularly those living in certain miasmatic districts, are subject almost every year to Chills and Fever, Intermittent, Bilious Fever, &c. By taking a few doses of the **Ague Conqueror** will prevent and entirely drive away any such attacks; persons having these diseases in their system for two or more years can get entire relief and cure by using a bottle of the **Conqueror.**

## PRICE OF THE CONQUEROR IS 50 CTS. AND $1 PER BOTTLE.

The large size contains three times as much. It is not put before the people for speculation, as the cost of manufacture is so near that price that I have concluded not to advertise it in a general way, but let its own merits over all other preparations for the same purposes, introduce it to the American people as their standard remedy in future; and ask every person using this remedy to recommend it to their suffering friends.

**For sale by all Druggists in the United States and South America, and sold wholesale in all large cities on the Globe.**

## G. G. GREEN, PROPRIETOR,

WOODBURY, N. J., and TORONTO, CANADA.

NOTICE.—We have given away hundreds of bottles of our **Conqueror** wherever we could hear of a stubborn case of Fever and Ague, and never have known of its failing. The original German recipe for **Ague Conqueror** was too unpleasant to take. I have, after long time of study and experimenting, overcome the disagreeable taste of the "sulphate of magnesia," and otherwise improved it, until now it is quite palatable and easily taken even by children. I am very particular what medicines I recommend to my customers, and have heretofore stubbornly refused to handle any preparations but *August Flower* and *German Syrup*, as I desire all my customers to have perfect confidence in what I recommend, and say to them, therefore, I have not recommended the **Ague Conqueror** until I had distributed it in various sections of the United States of America, and watched its results, thereby satisfying myself of its adaptability to the various climates and sections for the cure of malarial diseases. I am now fully satisfied there is no better preparation made. It is for sale by all Wholesale Druggists in all civilized countries. I have placed the retail price at 50 cents and $1.00 per bottle. Try it. One large bottle has cured as many as five in one family. It never has failed. Respectfully,

READ LAST PAGE. **G. G. GREEN.**

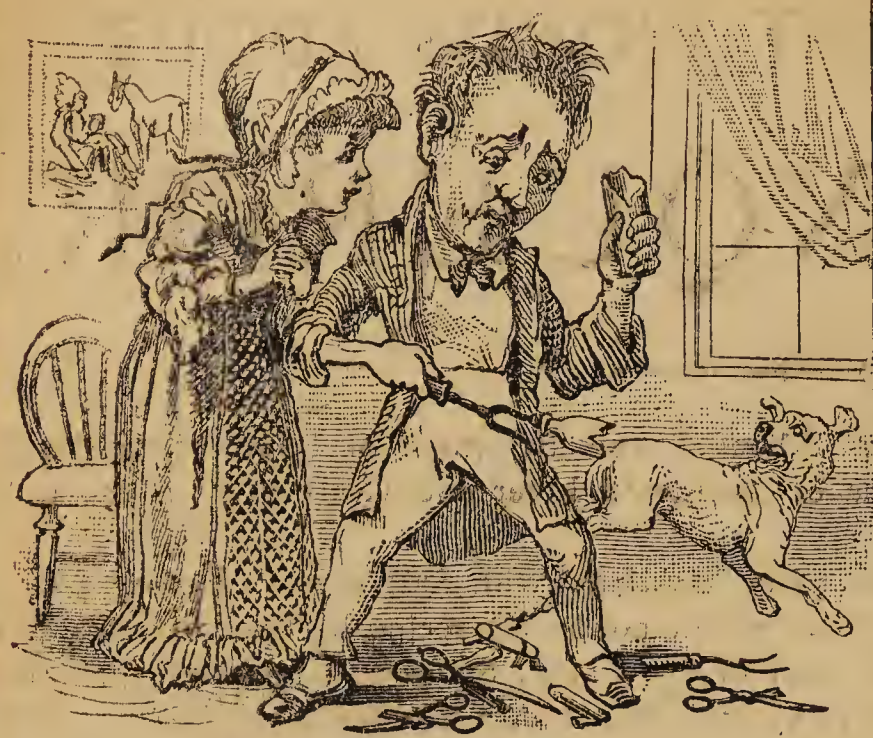

THE OLD WAY.

THE NEW WAY.

# AGUE CONQUEROR.

There is no disease or affliction more easily cured than the ordinary Fever and Ague of this country, and yet it is one of the most dreaded. I have seen, in miasmatic sections of the country, whole families shaking until their bones would make good clothes-horses. In fact, in some persons, Fever and Ague, Intermittent, Remittent, and kindred Fevers, if continued, bring on other diseases which eventually prove very difficult to cure, and sometimes result in death. The usual remedies resorted to only seem to cure weaker cases, or stop them for a short time, soon to return. The **Ague Conqueror,** although a vegetable preparation, containing no poisons, has never failed to cure any case of Ague within our knowledge, and the chills do not return during that season. Price 50 cents and $1.00 per bottle. To make a permanent cure of a difficult case it will require a $1.00 bottle to thoroughly cleanse the system and leave the Liver and other organs in a healthy condition so that the chills will not return.

——:o:——

NEW BERLIN, Tex., July 14, 1881.

G. G. GREEN, Esq., Woodbury, N. J.

*Dear Sir:*—Your **Ague Conqueror** outsells all other Fever and Ague medicine that I keep for sale, and I keep nearly all the Fever and Ague medicines made in the United States. I also hear my customers say that it has effected a cure where other medicines failed.

Yours truly, EDWARD TEWES

CAMDEN, N. J., June 27, 1881.

G. G. GREEN, *Dear Sir:*—My family have been afflicted with Ague for the last two years, and after trying all sorts of remedies without avail, I finally obtained a bottle of your **Ague Conqueror,** and after a trial found it to be the most effective for that complaint that they ever used. I cannot hesitate to recommend it to all persons afflicted with this most harrassing of diseases.

Yours respectfully, S. W. LAMB.

NOTICE. — EVERY BOTTLE OF **German Syrup, August Flower** and **Ague Conqueror** is supplied with CLOUGH'S PATENT CORK SCREW, by which the cork can always be drawn without breaking and losing any of the virtues or freshness of the medicines and at the same time a great convenience to our customers without any additional cost to them. These improvements in the aggregate are a heavy additional expense to us, but we are determined to make every effort to please our large and rapidly increasing list of customers. These Cork Screws are Manufactured for us by C. T. Williamson, Newark, N. J.

——

An Irishman one day came running into a farmyard and hurriedly cried for a spade. The farmer, coming out, demanded what he wanted with it, when Pat replied that his friend had stuck in a bog, and he wanted to dig him out.

"How far is he in?" inquired the farmer.

"Up to the ankles," said Pat.

"Is that all?" said the farmer. "Then he can pull himself out again. You'll get no spade here."

Pat, scratching his head, while his face bore evident signs of grief, blurted out,

"Och, but, be jabers, he's in head first!"

——

*Copied from the Press.*

## GOOD NEWS.

No more Chills and Ague in this section. Our Druggist is selling an article called **Ague Conqueror.** It is about the only satisfactory preparation sold for the cure of Fever and Ague, Dumb Chills, Intermittent or Bilious Fevers. The Proprietor of the **Ague Conqueror** has used but little energy to make this medicine known, and yet its sale is immense in Ague districts. It purifies the blood, Liver and other secretory organs so effectually that the Chills do not return even when persons have had them for years. Price 50 cents and $1.00 per bottle. Four doses will stop the Chills.

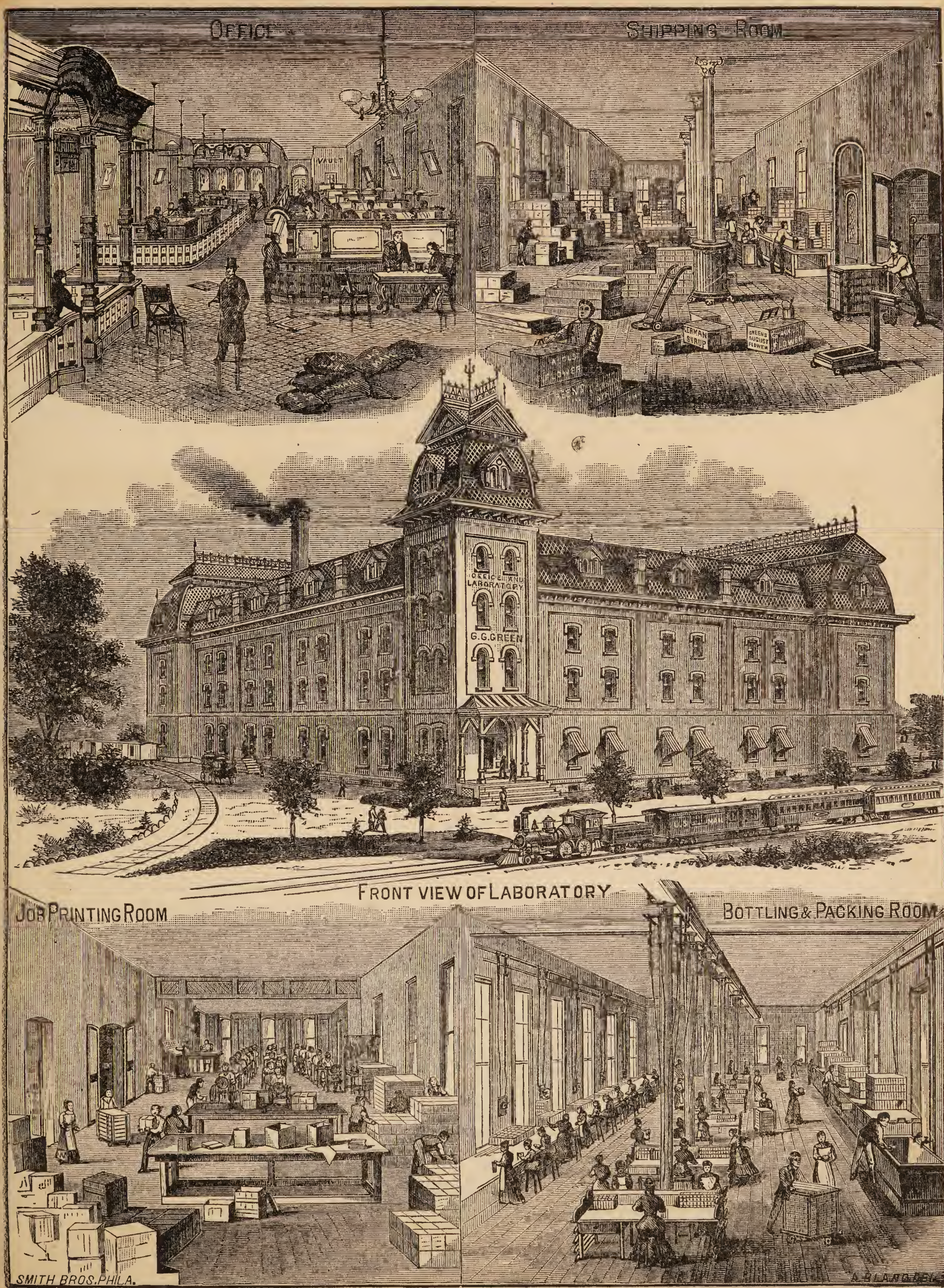


VIEW OF OUTSIDE AND FEW INSIDE ROOMS OF OUR LABORATORY BUILDING.

THE LARGEST SALE OF ANY MEDICINE IN THE WORLD.

# BOSCHEE'S GERMAN SYRUP,

# GREEN'S AUGUST FLOWER

AND

# GREEN'S AGUE CONQUEROR